



**FEBRUARY**

2022

Feeser's  
**FOOD**  
DISTRIBUTORS

**REBATES  
& OFFERS**

# Welcome to Feeser's

## Family-Owned For Over 120 Years

*We supply everything but the appetite...*

What began in 1901 as a small local produce company in downtown Harrisburg, Pennsylvania, has become a foodservice powerhouse, serving the Mid-Atlantic region. Feeser's, still family-owned and operated, is now located on over 20 acres including over 300,000 square feet of warehouse facilities with cooler, freezer, and dry storage capabilities. Feeser's services restaurants, schools, entertainment venues, sports stadiums, and many other foodservice facilities across the eastern United States. As we reflect on our past, we look forward to the future as we continue to serve our customers and partners with passion and a dedication to quality. **We are excited to embark on our 13th decade of being your partner in foodservice. We are #FeesersFierce!**

For information or to order any of the products in this publication, contact our **Sales Team** at **717.564.4636** or

[CLICK HERE](#)

**Feeser's**  
**FOOD**  
DISTRIBUTORS



# GREAT FOOD BRINGS US Together

We believe that food is the heart of our community and our lives. As we navigate this new world, it is this love for food that allows us to connect in new and different ways.

Thank you to all of the restaurants, chefs and foodservice workers for continuing to deliver great food!

## SAVE UP TO \$250 ON SPECIFIC AJINOMOTO FOODS PRODUCTS

### Category 1 Products \$5.00/per case

#### Mexican / Latin:

Posada Mini Mex Appetizers

#### Asian:

Golden Tiger Potstickers  
Ajinomoto Potstickers

#### Italian:

Bernardi Ravioli  
Bernardi Tortellini

#### Chili:

Whitey's Chili  
Original Chili Bowl

Cases

x \$5 =

Total

### Category 2 Products \$3.00/per case

#### Appetizers:

Fred's Battered Vegetables  
Fred's Breaded Vegetables  
Fred's Battered Cheese  
Fred's Breaded Cheese  
Fred's Mac & Cheese Bites  
Fred's Flour-Coated Onion Rings  
Fred's Spicy Cheddar Onion Petals

#### Mexican / Latin:

Posada Premium Bulk Burritos

#### Asian:

Golden Tiger Fried Rice  
Golden Tiger Wontons  
Golden Tiger Cha Su Bao  
Golden Tiger Spring Rolls

Cases

x \$3 =

Total

Onion products not mentioned above and peppers are not included in this rebate.

# SAVE UP TO \$250

CALCULATE TOTALS BELOW

Cat 1

Cat 2

+

Total Savings =

Redemptions allowed only on the products and amounts shown on this coupon and may not be combined with any of our promotions or coupons. Proof of purchase must accompany this rebate request and includes distributor invoices or velocity reports (velocity reports must include distributor name, location address, number of cases, purchase price, operator name and address, invoice numbers and purchase dates). No hand-written invoices will be accepted as proof of purchase. Offer valid for restaurant/foodservice operators only. Chains or affiliated groups must participate on an individual basis. This offer is not valid on cases for resale. Distributors may not redeem for operators. We reserve the right to limit quantities, correct printing errors or cancel this rebate for any reason. Operator may redeem as many times as needed to reach the max of \$250 as long as additional redemptions reflect additional / new purchases. Offer valid from 4/1/21 - 3/31/22. Coupon void where taxed, prohibited or restricted. Valid in the USA only. Please allow 4-6 weeks for processing. Claims must be postmarked by 4/30/22. New product sales is defined as product not purchased in the last 12 months.

For more information, please check out our website at [www.AjinomotoFoodservice.com](http://www.AjinomotoFoodservice.com) or our Instagram account @AjinomotoFoodsNorthAmerica.



**GREAT FOOD  
BRINGS US**

*Together*

**SEND TO:**

**2021 TOGETHER REBATE**  
 Coupon Redemption Center  
 P. O. Box 552  
 Traverse City, MI 49685-0552

**Save up to \$250 on specific  
 Ajinomoto Foods Branded Products**  
**Offer valid from  
 4/1/21 – 3/31/22**

Attach copy of invoice or velocity report when  
 sending in this form.

**Eat Well, Live Well.**



Operation Name: \_\_\_\_\_ Phone: \_\_\_\_\_

Contact Name: \_\_\_\_\_ Title: \_\_\_\_\_ E-mail: \_\_\_\_\_

Address: \_\_\_\_\_ City: \_\_\_\_\_ State: \_\_\_\_\_ ZIP: \_\_\_\_\_

Mail to if different (P.O. Box): \_\_\_\_\_

Distributor: \_\_\_\_\_ Distributor Sales Rep: \_\_\_\_\_

Broker Company: \_\_\_\_\_ Broker Rep: \_\_\_\_\_ AFNA Rep: \_\_\_\_\_

**TYPE OF ESTABLISHMENT (check one)**

- Quick Service
- Fast Casual
- Midscale/Family Dining
- Casual Dining
- Fine Dining
- Bar/Gastro Pub
- Deli
- Retail
- Bakery
- Convenience Store
- Hotel
- Entertainment
- Caterer
- Cafeteria
- Hospital
- Nursing Home
- Correctional Institution
- B&I
- College/University
- School (K-12)
- Other: \_\_\_\_\_

**KEY CONCEPT OR THEME (check one)**

- Mexican
- Italian
- Asian
- Traditional American
- Steak House
- Pizza
- Seafood
- Other: \_\_\_\_\_

I am directly responsible for food purchasing       I will make a recommendation to the person who is directly responsible for purchasing



# KETTLE PROMOTION



WHEN IT COMES TO SELLING SOUP, TRUST THE EXPERT

Campbell's knows the right equipment can enhance soup offerings and increase sales.

## PROMOTION DATES:

September 1, 2021 - February 28, 2022

- During the time of promotion, when a customer purchases a combined Ten (10) cases of **Campbell's®** reformulated *Signature* Chicken Noodle Soup (#20303), *Reserve* Mexican Street Corn (#27926) or *Signature* Vegetable Beef with Barley (#25193), they will be eligible to receive a 10 quart Soup Kettle at NO CHARGE!

(1) One Kettle Per Account



### REFRESHED RECIPE! **Campbell's®** **Signature Chicken Noodle Soup**

Campbell's # 20303

Distributor #

Pack: 4/4lb. Pouch / yields 256 ounces

A rich, robust chicken stock loaded with tender white chicken, circle cut carrots, egg noodles, celery and onions, then finished with garlic.



### NEW! **Campbell's®** *Signature* **Vegetable Beef with Barley**

Campbell's # 25193

Distributor #

Pack: 4/4lb. Pouch / yields 256 ounces

Savory beef, sautéed vegetables and toasted barley slowly simmered in a rich tomato broth with aromatic spices.



### NEW! **Campbell's®** *Reserve* **Mexican Street Corn**

Campbell's # 27926

Distributor #

Pack: 4/4lb. Pouch / yields 256 ounces

Featuring sweet and fire-roasted corn, Cotija cheese and a traditional street corn spice blend with a hint of lime.

PLEASE CONTACT YOUR **CAMPBELL'S®**  
SALES REPRESENTATIVE FOR DETAILS



For more, visit [campbellsfoodservice.com](http://campbellsfoodservice.com).

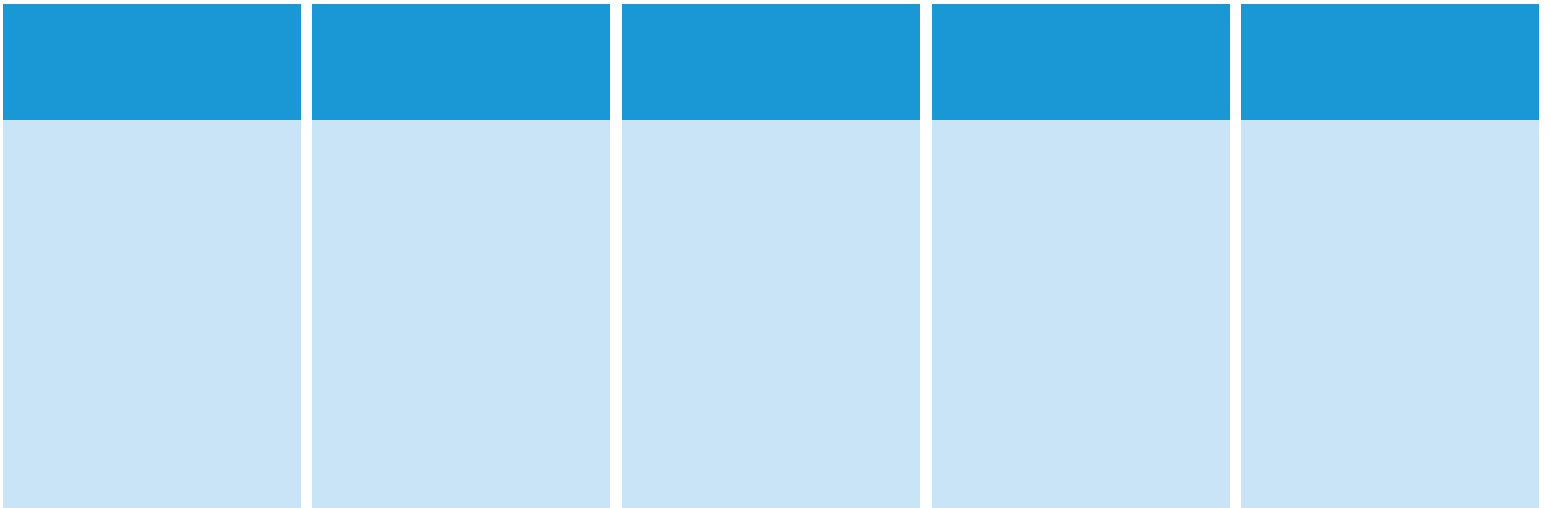

## OPERATOR INFORMATION

All fields required for redemption

### CHECK HERE:

Yes, I am a C-Store Operator

Establishment .....

Contact Name .....

Contact Title .....

Mailing Address .....

City ..... State ..... Zip .....

Phone .....

Email Address .....

To receive additional offers and communications from General Mills Foodservice.

Distributor House .....

Distributor City ..... Distributor State .....

DSR Name .....

DSR Email .....

To receive additional offers and communications from General Mills Foodservice.

## CALCULATE YOUR REBATE

Product Type	Total Cases Purchased	Rebate Per Case	Total Rebate
	.....	X	=
	.....	X	=
	.....	X	=
	.....	X	=
	.....	X	=
<b>Total Cases =</b>	.....	<b>Total Rebate =</b>	.....

## TO RECEIVE YOUR REBATE



generalmillscf@reply4info.com  
1-888-882-9860





## OPERATOR INFORMATION

**(Check ONE)** I am a Foodservice Operator in the following segment:

Restaurant   
  C-Store   
  College & University   
  Lodging   
  K-12  
 B&I   
  Healthcare   
  Independent Bakery   
  Other .....

Establishment .....

Contact Name .....

Contact Title .....

Mailing Address .....

City ..... State ..... Zip .....

Phone .....

Email Address .....  
To receive additional offers and communications from General Mills Foodservice.

Distributor House .....

Distributor City ..... Distributor State .....

DSR Name .....

DSR Email .....  
To receive additional offers and communications from General Mills Foodservice.

## CALCULATE YOUR REBATE

Product Type	# of cases	\$ per case	Total
.....	X	=	.....
.....	X	=	.....
.....	X	=	.....
.....	X	=	.....

**Total Cases =**

.....  
(20 cases maximum)

**Total Rebate =**

.....  
(\$80-\$160 maximum)

## TO RECEIVE YOUR REBATE



[generalmillscf@reply4info.com](mailto:generalmillscf@reply4info.com)  
 1-888-882-9860



## OPERATOR INFORMATION

**Check Here:** Yes, I am a K-12 Foodservice Operator or USDA Child Nutrition Program Operator

School District Name .....

Contact Name .....

Contact Title .....

Mailing Address .....

P.O. BOX (no P.O. Box unless a physical address is provided above) .....

City ..... State ..... Zip .....

Phone .....

Email Address .....

To receive additional offers and communications from General Mills Foodservice.

Co-op/Buying Group/GPO .....

Distributor House .....

Distributor City ..... Distributor State .....

DSR Name .....

DSR Email .....

To receive additional offers and communications from General Mills Foodservice.

## CALCULATE YOUR REBATE

..... X

..... X

..... X

**Total**

**Total Rebate =**

.....

## TO RECEIVE YOUR REBATE

Must be postmarked on or before



generalmillscf@reply4info.com

1-888-882-9860

**YOUR MISSION:**  
**SCHOOL BREAKFAST**

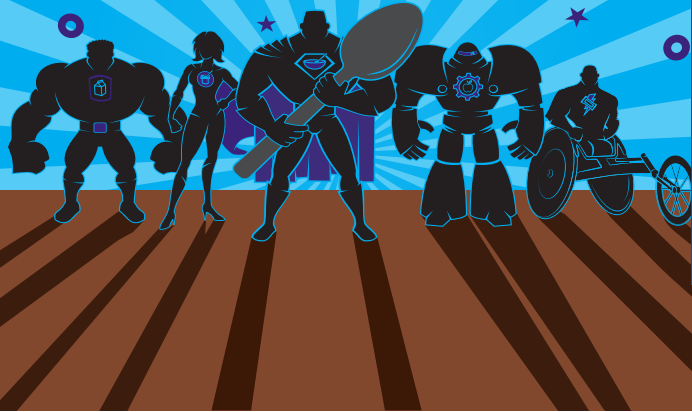

Giveaway! The first 100 valid rebate redemptions received from the combined online and mail in entries, will win a prize from the "Your Mission: School Breakfast" giveaway. Corresponding districts will be randomly selected to receive one of four prizes: a National School Breakfast Week Swag Kit, a wireless vibration speaker, an Apple AirPods Pro with a "Your Mission: School Breakfast" AirPods Pro case, or a Nintendo Switch™. Please find full giveaway details here:  
<https://www.generalmillscf.com/your-mission-school-breakfast>

## OPERATOR INFORMATION

**Check Here:** Yes, I am a K-12 Foodservice Operator or USDA Child Nutrition Program Operator

School District Name .....

Contact Name .....

Contact Title .....

Mailing Address .....

P.O. BOX (no P.O. Box unless a physical address is provided above) .....

City ..... State ..... Zip .....

Phone .....

Email Address .....  
To receive additional offers and communications from General Mills Foodservice.

Co-op/Buying Group/GPO .....

Distributor House .....

Distributor City ..... Distributor State .....

DSR Name .....

DSR Email .....  
To receive additional offers and communications from General Mills Foodservice.

## CALCULATE YOUR REBATE

..... X

..... X

..... X

**Total**  
20-40 cases minimum

**Total Rebate =**

## TO RECEIVE YOUR REBATE

Must be postmarked on or before



generalmillscf@reply4info.com  
1-888-882-9860

NEW



## Eligible Products

## OPERATOR INFORMATION

**(Check ONE)** I am a Foodservice Operator in the following segment:

Restaurant   
  C-Store   
  College & University   
  Lodging  
 B&I   
  Healthcare   
  Independent Bakery   
  Other \_\_\_\_\_

Establishment .....

Contact Name .....

Contact Title .....

Mailing Address .....

City ..... State ..... Zip .....

Phone .....

Email Address .....  
To receive additional offers and communications from General Mills Foodservice.

Distributor House .....

Distributor City ..... Distributor State .....

DSR Name .....

DSR Email .....  
To receive additional offers and communications from General Mills Foodservice.

## CALCULATE YOUR REBATE

Product Type	# of cases	\$ per case	Total
	.....	x	=

<b>Total Cases =</b>	.....	<b>Total Rebate =</b>	.....
	<small>(2 cases maximum)</small>		<small>(\$50 maximum)</small>

## TO RECEIVE YOUR REBATE

Cheerios



NATURE VALLEY



[generalmillscf@reply4info.com](mailto:generalmillscf@reply4info.com)  
 888-882-9860





## OPERATOR INFORMATION

All fields required for redemption.

**(Check ONE)** I am a Foodservice Operator in the following segment:

Restaurant   
  C-Store   
  College & University   
  Lodging  
 B&I   
  Healthcare   
  Independent Bakery   
  Other \_\_\_\_\_

Establishment .....

Contact Name .....

Contact Title .....

Mailing Address .....

City ..... State ..... Zip .....

Phone .....

Email Address .....

To receive additional offers and communications from General Mills Foodservice.

Distributor House .....

Distributor City ..... Distributor State .....

DSR Name .....

DSR Email .....

To receive additional offers and communications from General Mills Foodservice.

## CALCULATE YOUR REBATE

Product Type	# of cases	\$ per case	Total
.....	.....	X	=
.....	.....	X	=
<b>Total Cases =</b>	.....		<b>Total Rebate =</b>
	<small>(30 cases maximum)</small>		<small>(\$60 - \$270 maximum)</small>

## TO RECEIVE YOUR REBATE



[generalmillscf@reply4info.com](mailto:generalmillscf@reply4info.com)  
 1-888-882-9860



Eligible Product Categories

## OPERATOR INFORMATION

All fields required for redemption.

**(Check ONE)** I am a Foodservice Operator in the following segment:

Restaurant   
  C-Store   
  College & University   
  Lodging  
 B&I   
  Healthcare   
  Independent Bakery   
  Other .....

Establishment .....

Contact Name .....

Contact Title .....

Mailing Address .....

City ..... State ..... Zip .....

Phone .....

Email Address .....

To receive additional offers and communications from General Mills Foodservice.

Distributor House .....

Distributor City ..... Distributor State .....

DSR Name .....

DSR Email .....

To receive additional offers and communications from General Mills Foodservice.

## CALCULATE YOUR REBATE

Product Type	# of cases	\$ per case	Total
		X	=
	.....		

**Total Cases =** ..... **Total Rebate =** .....

## TO RECEIVE YOUR REBATE



[generalmillscf@reply4info.com](mailto:generalmillscf@reply4info.com)  
 1-888-882-9860



**Eligible Products**

Code	Product Information

## OPERATOR INFORMATION

### I am a Foodservice Operator in:

Restaurant    C-Store    College & University    Lodging    B&I  
Healthcare    Independent Bakery    Other

Establishment Name .....

Contact Name .....

Contact Title .....

Mailing Address .....

City ..... State ..... Zip .....

Phone .....

Email .....  
To receive additional offers and communications from General Mills Foodservice.

Chain/Food Management/Buying Group .....

Distributor House .....

City ..... State .....

DSR Email Address .....  
To receive more information related to this rebate and similar products

## CALCULATE YOUR REBATE

Product Description	Cost of case	Total
---------------------	--------------	-------

..... =  
1 case maximum

**Total Cases =** .....

**Total Rebate =** .....

## TO RECEIVE YOUR REBATE

Must be postmarked on or before



generalmillscf@reply4info.com  
1-888-882-9860



**ITEM #                      PRODUCT DESCRIPTION                      Case Pack                      # Cases Purchased x Rebate Per Case = \$**

**SYRUP**

34000-30575	HERSHEY'S SPECIAL DARK Chocolate Syrup Jug	4/8 lbs. jugs	___ x \$2.00/case = \$ ___
34000-30570	HERSHEY'S Chocolate Syrup Jug	6/7.5 lbs. jugs	___ x \$2.00/case = \$ ___
34000-31840	HERSHEY'S Caramel Syrup Bottle	12/22 oz. bottles	___ x \$1.00/case = \$ ___
34000-35113	HERSHEY'S Caramel Sundae Dream Syrup Bottle	6/15 oz. bottles	___ x \$1.00/case = \$ ___
34000-31273	HERSHEY'S Simply Chocolate Syrup Bottle	12/21.8 oz. bottles	___ x \$1.00/case = \$ ___
34000-31240	HERSHEY'S Chocolate Syrup Bottle	24/24 oz. bottles	___ x \$1.00/case = \$ ___
34000-31525	HERSHEY'S Sugar Free Syrup Bottle	6/17.5 oz. bottles	___ x \$1.00/case = \$ ___
34000-31267	HERSHEY'S Chocolate Syrup Pouch	4/64 oz. pouches	___ x \$1.00/case = \$ ___
34000-30571	HERSHEY'S Simply Chocolate Syrup Jug	6/7.5 lbs. jugs	___ x \$2.00/case = \$ ___
34000-31800	HERSHEY'S Strawberry Syrup Bottle	12/22 oz. bottles	___ x \$1.00/case = \$ ___

**PEANUT BUTTER**

34000-35031	REESE'S Peanut Butter Sauce	6/4.5 lbs. jars	___ x \$1.00/case = \$ ___
34000-35024	REESE'S Simply Peanut Butter	6/4.5 lbs. jars	___ x \$1.00/case = \$ ___

**BAKING CHIPS**

34000-14134	HERSHEY'S Sugar Free Semi-Sweet Baking Chips	12/8 oz.	___ x \$1.00/case = \$ ___
34000-06152	HEATH Milk Chocolate English Toffee Baking Bits	12/8 oz.	___ x \$1.00/case = \$ ___
34000-14400	REESE'S Peanut Butter Baking Chips	12/10 oz.	___ x \$1.00/case = \$ ___
34000-14670	HERSHEY'S Cinnamon Baking Chips	12/10 oz.	___ x \$1.00/case = \$ ___
34000-06180	HEATH Bits 'O Brickle English Toffee Bits	12/8 oz.	___ x \$1.00/case = \$ ___
34000-14570	HERSHEY'S Butterscotch Baking Chips	12/11 oz.	___ x \$1.00/case = \$ ___
34000-14110	HERSHEY'S Vanilla Flavored Pieces	12/12 oz.	___ x \$1.00/case = \$ ___
34000-14600	HERSHEY'S Milk Chocolate Baking Chips	12/11.5 oz.	___ x \$1.00/case = \$ ___
34000-14530	HERSHEY'S Mini Semi-Sweet Chocolate Chips	12/12 oz.	___ x \$1.00/case = \$ ___
34000-14830	HERSHEY'S Semi-Sweet Chocolate Baking Chips	12/12 oz.	___ x \$1.00/case = \$ ___
34000-61427	HERSHEY'S Sea Salt Caramel Flavor Baking Chips	1/25 lbs. box	___ x \$2.00/case = \$ ___
34000-61725	REESE'S Peanut Butter Mini Baking Chips, 4,000 ct.	1/25 lbs. box	___ x \$2.00/case = \$ ___
34000-61425	HERSHEY'S Milk Chocolate Chips, 1,000 ct.	1/25 lbs. box	___ x \$2.00/case = \$ ___
34000-14122	HERSHEY'S SPECIAL DARK Chocolate Chips	1/25 lbs. box	___ x \$2.00/case = \$ ___
34000-14625	HERSHEY'S MINI KISSES, Milk Chocolate, Unwrapped	1/25 lbs. box	___ x \$2.00/case = \$ ___
34000-61625	REESE'S Peanut Butter Flavored Chips, 1,000 ct.	1/25 lbs. box	___ x \$2.00/case = \$ ___
34000-42663	HERSHEY'S Vanilla Flavored Pieces	1/25 lbs. box	___ x \$2.00/case = \$ ___
34000-61225	HERSHEY'S Semi-Sweet Mini Chocolate Chips, 4,000 ct.	1/25 lbs. box	___ x \$2.00/case = \$ ___
34000-61125	HERSHEY'S Semi-Sweet Chocolate Chips, 1,000 ct.	1/25 lbs. box	___ x \$2.00/case = \$ ___



Visit [herseyfoodservice.com](http://herseyfoodservice.com)

View our **product portfolio**



**BRANDED INGREDIENTS AND SNACKS CONSUMERS TRUST!**

For more information on our foodservice solutions, innovative recipes and ideas, visit [herseyfoodservice.com](http://herseyfoodservice.com) Questions? Call or text us at 1-800-468-1714.



**ITEM #**                      **PRODUCT DESCRIPTION**                      **Case Pack**                      **# Cases Purchased x Rebate Per Case = \$**

**FOODSERVICE CONFECTION INGREDIENTS**

34000-40001	REESE'S Peanut Butter Cups, Unwrapped	1/20 lbs. box	___ x \$2.00/case = \$ ___
10700-60546	HEATH English Toffee Bits, Coarse Grind	1/50 lbs. box	___ x \$2.00/case = \$ ___
10700-60805	HEATH English Toffee Bits with Chocolate, Medium Grind	4/3 lbs. bags	___ x \$1.00/case = \$ ___
10700-60545	HEATH English Toffee Bits, Large Grind	1/45 lbs. box	___ x \$2.00/case = \$ ___
10700-60570	HEATH English Toffee Bits with Chocolate, Medium Grind	1/50 lbs. box	___ x \$2.00/case = \$ ___
10700-65505	HEATH Toffee Miniatures, Uncoated	1/40 lbs. box	___ x \$2.00/case = \$ ___
10700-60575	HEATH English Toffee Bits with Chocolate, Medium Grind	6/5 lbs. bags	___ x \$2.00/case = \$ ___
10700-60551	HEATH English Toffee Bits, Fine Grind	1/50 lbs. box	___ x \$2.00/case = \$ ___
10700-60550	HEATH English Toffee Bits, Medium Grind	1/50 lbs. box	___ x \$2.00/case = \$ ___
10700-60580	HEATH English Toffee Bits with Chocolate, Large Grind	1/50 lbs. box	___ x \$2.00/case = \$ ___
10700-60722	HEATH English Toffee Bits with Chocolate	1/30 lbs. box	___ x \$2.00/case = \$ ___
34000-60121	REESE'S PIECES Mini Candies	1/25 lbs. box	___ x \$2.00/case = \$ ___
34000-11300	REESE'S PIECES Candies	1/25 lbs. box	___ x \$2.00/case = \$ ___
34000-40005	REESE'S Peanut Butter Cups, Unwrapped	1/30 lbs. box	___ x \$2.00/case = \$ ___
34000-40024	REESE'S Peanut Butter Cups, Ground	4/5 lbs. box	___ x \$2.00/case = \$ ___
34000-40003	REESE'S Peanut Butter Cups, Unwrapped	1/20 lbs. box	___ x \$2.00/case = \$ ___
34000-80130	REESE'S Peanut Butter Cups, Medium Grind	1/25 lbs. box	___ x \$2.00/case = \$ ___
10700-23522	JOLLY RANCHER Sprinkles	12/1 lb. bags	___ x \$1.00/case = \$ ___

**COCOA**

34000-63025	HERSHEY'S Cocoa, Dutch	1/25 lbs. box	___ x \$2.00/case = \$ ___
34000-63525	HERSHEY'S Cocoa, Natural	1/25 lbs. box	___ x \$2.00/case = \$ ___
34000-63505	HERSHEY'S Cocoa, Natural	6/5 lbs. bags	___ x \$2.00/case = \$ ___
34000-63150	HERSHEY'S Cocoa, Dutch	1/50 lbs. box	___ x \$2.00/case = \$ ___
34000-63550	HERSHEY'S Cocoa, Natural	1/50 lbs. box	___ x \$2.00/case = \$ ___
34000-05100	HERSHEY'S Unsweetened Cocoa	12/16 oz. cans	___ x \$1.00/case = \$ ___

**POUCHES**

34000-35193	HERSHEY'S Milk Chocolate Fudge	4/48 oz. pouches	___ x \$1.00/case = \$ ___
34000-35194	HERSHEY'S Classic Caramel	4/48 oz. pouches	___ x \$1.00/case = \$ ___
34000-35192	HERSHEY'S SPECIAL DARK Fudge	4/48 oz. pouches	___ x \$1.00/case = \$ ___

Visit [hersheyfoodservice.com](http://hersheyfoodservice.com)



View our **product portfolio**



**BRANDED INGREDIENTS AND SNACKS CONSUMERS TRUST!**

For more information on our foodservice solutions, innovative recipes and ideas, visit [hersheyfoodservice.com](http://hersheyfoodservice.com) Questions? Call or text us at 1-800-468-1714.



**ITEM #**                      **PRODUCT DESCRIPTION**                      **Case Pack**                      **# Cases Purchased x Rebate Per Case = \$**

**STANDARD BARS**

34000-44000	REESE'S Peanut Butter Cup Standard Bar, 1.5 oz.	12/36 ct.	___ x \$6.00/case = \$ ___
34000-24600	KIT KAT® Standard Bar, 1.5oz.	12/36 ct.	___ x \$6.00/case = \$ ___
34000-24000	HERSHEY'S Milk Chocolate Standard Bar, 1.55 oz.	12/36 ct.	___ x \$6.00/case = \$ ___
34000-24100	HERSHEY'S Milk Chocolate Standard Bar, 1.45 oz.	12/36 ct.	___ x \$6.00/case = \$ ___
34000-23900	HERSHEY'S COOKIES 'N' CREME Standard Bar, 1.55oz.	12/36 ct.	___ x \$6.00/case = \$ ___
34000-23951	HERSHEY'S Cookies 'n' Creme Standard Bar, 1.55 oz.	2/36 ct.	___ x \$1.00/case = \$ ___
34000-24046	HERSHEY'S Milk Chocolate Standard Bars, 1.55 oz.	2/36 ct.	___ x \$1.00/case = \$ ___
34000-24626	KIT KAT® Standard Bars, 1.5 oz.	2/36 ct.	___ x \$1.00/case = \$ ___
34000-44125	REESE'S Peanut Butter Cups Standard Bars, 1.5 oz.	2/36 ct.	___ x \$1.00/case = \$ ___
34000-30604	Assorted Standard Bar Variety Pack, 30 count, 45 oz. (7 HERSHEY'S Milk Chocolate Bars, 7 HERSHEY'S Milk Chocolate with Almonds, 6 KIT KAT® Bars, 10 REESE'S Peanut Butter Cups Bars)	6/30 ct.	___ x \$2.00/case = \$ ___
34000-04655	OVATION Dark Chocolate Mint Sticks, 4.41 oz.	2/300 ct.	___ x \$1.00/case = \$ ___

**BULK WRAPPED CANDY**

34000-44825	REESE'S Peanut Butter Cup Miniatures	1/25 lbs. box	___ x \$2.00/case = \$ ___
34000-16000	HERSHEY'S KISSES Milk Chocolates	1/25 lbs. box	___ x \$2.00/case = \$ ___
34000-21000	HERSHEY'S Miniatures	1/25 lbs. box	___ x \$2.00/case = \$ ___
10700-33101	JOLLY RANCHER Assortment	1/30 lbs. box	___ x \$2.00/case = \$ ___
34000-06643	YORK Peppermint Patties Changemaker, 0.48 oz.	9/175 ct. DRC	___ x \$2.00/case = \$ ___

Visit [hersheyfoodservice.com](http://hersheyfoodservice.com)



View our **product portfolio**



**BRANDED INGREDIENTS AND SNACKS CONSUMERS TRUST!**

For more information on our foodservice solutions, innovative recipes and ideas, visit [hersheyfoodservice.com](http://hersheyfoodservice.com) Questions? Call or text us at 1-800-468-1714.





KING & PRINCE  
SEAFOOD

Sea. Taste. Enjoy!

# Seafood at Your Service

\$10 OFF  
per case up to  
**\$500**



CRAFT BEER BATTERED™ POLLOCK



DEEP CUT COCONUT BREADED SHRIMP



HOMESTYLE BREADED DEEP CUT SHRIMP

QUALITY SEAFOOD THAT SERVES YOUR NEEDS IN THE KITCHEN & ON THE MENU

## WE'VE GOT YOUR BACK OF HOUSE

PROMO DATES: JANUARY 1 - DECEMBER 31, 2022

Product No.	Product Name	# Cases Purchased	REBATE AMT.	EST. REBATE DUE
078612	Mrs. Friday's® Craft Beer Battered™ Pollock Fillets, 2-3 oz.		x \$10	
057446	Mrs. Friday's® Deep Cut Coconut Shrimp, 16/20 ct.		x \$10	
059115	Mrs. Friday's® Breaded Deep Cut Shrimp, 12/15 ct.		x \$10	
059121	Mrs. Friday's® Breaded Deep Cut Shrimp, 16/20 ct.		x \$10	
059125	Mrs. Friday's® Breaded Deep Cut Shrimp, 21/25 ct.		x \$10	
<b>TOTAL DUE \$</b>				

Minimum Redemption 2 Cases (\$20), Maximum Rebate 50 cases (\$500)

**RULES:** To receive your rebate, attach this coupon with copies of your distributor invoice (including purchase price) as proof of purchase, one coupon per operator. Offer valid for products: 078612, 057446, 059115, 059121, 059125. Minimum coupon redemption \$20 (2 cases) and maximum rebate amount \$500 (50 cases) per location. Distributors, re-distributors, contract, bid, or special priced customers do not qualify. No cash value. This coupon cannot be used in conjunction with any other King & Prince Seafood® offer or contract priced items. Coupon void where taxed, prohibited or restricted. Good only in the USA. Limit one per customer. Allow 4 to 6 weeks for refund receipt. Rebate mailing postmark deadline is January 31, 2023.

**Questions?** Call 1.866.986.4920 or email [kingandprince@ibidata.com](mailto:kingandprince@ibidata.com)

[kpseafood.com](http://kpseafood.com)     

MAIL REBATE BEFORE JANUARY 31, 2023 TO:

King & Prince Seafood® Rebate, P.O. Box 1002, Dexter, MN 55926

OR

To receive your rebate, please provide the following information. (Please print.)

Business Name \_\_\_\_\_

Name \_\_\_\_\_

Title \_\_\_\_\_

Phone \_\_\_\_\_

Address \_\_\_\_\_ Suite \_\_\_\_\_

City \_\_\_\_\_ State \_\_\_\_\_ Zip Code \_\_\_\_\_

Email \_\_\_\_\_

Yes, I would like to receive emails about King & Prince® offers and updates.

Distributor \_\_\_\_\_ City/State \_\_\_\_\_

**FOODSERVICE SEGMENT** Check all that apply.

Restaurant Independent  Regional Chain  National Chain  QSR  Fast Casual

Casual Dining  Family Dining  Cafeteria  Bar/Tavern

B&I  Healthcare  Travel/Entertainment  College & University  Schools/K-12

Hotel/Motel  Casino  Stadium/Arena  Club Store

Convenience Store  Correctional Facility  Other \_\_\_\_\_

REDEEM ONLINE: Go to [www.fspromos4u.com/kingandprince](http://www.fspromos4u.com/kingandprince) and enter Quick Access Code: **980C1121**



Big Savings on Big Flavors

# Save Up to \$8,500 on America's Leading Brands.\*

## The rebate you love, now with even more to offer!

You get big savings on all of our on-trend flavors—your customers get more of the big flavors they crave!



Sweet Habanero Grilled Pork Tacos



Ras El Hanout Pistachio Dip

Maximum varies by brand.

Offer valid on purchases from January 1, 2022–December 31, 2022.

Restrictions apply; please see rebate details, terms, and conditions on back.

\*McCormick's calculation based in part on data reported by Information Resources, Inc. using McCormick's custom definitions.

©2022 McCormick & Company, Inc.



# Multi-Brand Rewards 2022 Agreement

The Multi-Brand Rewards 2022 Program recognizes high volume operators that choose McCormick & Company, Incorporated ("McCormick") as their primary spice, flavoring and condiment supplier. In appreciation of this support, McCormick will pay a quarterly rebate to those operators enrolled in the program.

The following sets forth the terms and conditions of the agreement between the Food Service Division of McCormick and

**Establishment/Name of Business:**

Brands and Categories	Maximum Earning Limit	Check If Purchasing
McCormick® Culinary and Grill Mates®	\$1,000	
Frank's RedHot®	\$1,000	
Cattlemen's® BBQ	\$1,000	
Cholula® Hot Sauce	\$1,000	
Lawry's®	\$500	
French's® Mustard, Ketchup, BBQ Sauces & Worcestershire Sauce	\$1,000	

Brands and Categories	Maximum Earning Limit	Check If Purchasing
French's® Crispy Fried Vegetables	\$500	
OLD BAY®	\$500	
Thai Kitchen® and Simply Asia®	\$500	
Zatarain's®	\$500	
Stubb's BBQ®	\$1,000	

**Maximum Value Savings \$8,500**

### To Speed Up Delivery of your Check:

Submit offer form and purchase verification online at: [ror.realtimesolutions.com/mccormick](http://ror.realtimesolutions.com/mccormick)

Or submit via email or mail:

**Email:** McCormick@RealTime-Solutions.com  
**Mail:** 2022 McCormick Multi-Brand Rewards  
 c/o RealTime Solutions | P.O. Box 157 | Becker, MN 55308  
 For Inquiries: Call 855-552-9797

Final post mark date for all submissions is March 31, 2023.

### Please complete. All fields required.

Establishment/Name of Business:		# of Units:
<input type="text"/>		<input type="text"/>
Your Name:	Title:	
<input type="text"/>	<input type="text"/>	
Street Address:		
<input type="text"/>		
City:	State:	ZIP Code:
<input type="text"/>	<input type="text"/>	<input type="text"/>
Business Phone:	Email:	
<input type="text"/>	<input type="text"/>	
Primary Distributor:	Broker Name:	
<input type="text"/>	<input type="text"/>	
Broker Market:	Signature:	
<input type="text"/>	<input type="text"/>	

### Check will be made payable to:

Establishment/Name of Business:		
<input type="text"/>		
Mailing Address:		
<input type="text"/>		
City:	State:	ZIP Code:
<input type="text"/>	<input type="text"/>	<input type="text"/>
Business Phone:	Contact Name:	
<input type="text"/>	<input type="text"/>	

1. Valid on qualifying purchases January 1, 2022-December 31, 2022. 2. McCormick agrees to pay the following allowances. These allowances are based on purchases of McCormick & Co., Inc. branded spices, flavors, and condiments: \$8,500 Maximum earning limit per customer broken out by the following brand maximums. \$1,000 Max. McCormick Culinary & Grill Mates; \$1,000 Max. Frank's RedHot; \$1,000 Max. Cholula; \$1,000 Max. Cattlemen's BBQ Sauce; \$500 Max. Lawry's; \$1,000 Max. French's Mustard, Ketchup, BBQ Sauces & Worcestershire Sauce; \$500 Max. French's Crispy Fried Vegetables; \$500 Max. OLD BAY; \$1,000 Max. Stubb's Bar-B-Q; \$500 Max. Thai Kitchen & Simply Asia; \$500 Max. Zatarain's. Reference rate list by brand for rebate per SKU online. 3. Valid for foodservice operators only. Claims may only be submitted by, and made payable to, verified foodservice operators. 4. ONE redemption form per Foodservice location. Chains or franchise groups must submit on an individual unit basis. 5. Operators on National Account and/or Deviated Pricing Programs MAY NOT REDEEM on products under contract. 6. In exchange for the program allowances, foodservice operator agrees to provide a list of qualifying locations. 7. Operator will need to submit distributor velocity reports and/or invoices quarterly to McCormick & Co, Inc. CASH AND CARRY RECEIPTS must be dated during promotional period. 8. You have 90 days from the end of the quarter to submit your request for payment. Final post mark date for all submissions is March 31, 2023. 9. Copies of original INVOICES or DISTRIBUTOR TRACKING REPORTS required as proof of purchase. Converted PDFs or handwritten reports will not be accepted. 10. To ensure prompt processing of rebates, reports must be in Excel format, show distributor name and location, be dated during promotional period, include operator name and address, be summarized by invoice number, include McCormick product code or UPC, description, pack/size, quantity purchased by bottle or case, and purchase price. 11. Either party may terminate this Agreement at any time without cause giving the other party at least 30 (thirty) days' prior written notice. 12. Void if restricted, taxed, or forbidden by law. Offer may not be purchased, traded, or sold. Any other use constitutes fraud. Offer valid only in the USA. 13. Incomplete requests will not be honored, acknowledged, or returned. 14. Not responsible for lost or misdirected submissions. 15. Please allow 6-8 weeks for processing.

By submitting this form, you are electing to receive email on the latest offers, products, culinary tips, recipes, tools and trends from McCormick For Chefs®. If you would rather not receive our communication, please check the "no" box. No, thank you.

### Restaurant Information:

(check all that apply)

#### MENU TYPE

American  
Asian

BBQ

Breakfast  
Burgers

Italian

Mexican  
Pizza

Sandwiches/Deli

Wings  
Other

#### OPERATION TYPE

Business & Industry  
Catering

College/University

Fast Casual  
Fine Dining

Full Service Rest.

Healthcare  
K-12

Quick Service Rest.

Cafeteria/Buffer  
Other

For agreement inquiries, visit [McCormickForChefs.com](http://McCormickForChefs.com) or call 1-855-552-9797.



DESCRIPTION	ITEM CODE	PACK/SIZE	EACH RATE	DESCRIPTION	ITEM CODE	PACK/SIZE	EACH RATE
<b>A</b>				<b>F</b>			
Allspice, Ground	932405	6/1 lb	\$0.80	Fajita Marinade & Seasoning	932971	6/30 oz	\$0.80
Anise Seed	932632	6/18 oz	\$0.80	Fajita Seasoning & Marinade	932075	6/24 oz	\$0.80
Anti-Oxidant (Sulfite-Free)	932972	6/30 oz	\$0.80	Fennel Seed	932428	6/14 oz	\$0.80
<b>B</b>				<b>G</b>			
Bacon Flavored Bits	900223213	6/13 oz	\$0.80	Garlic Bread Seasoning, Roasted	932111	6/20 oz	\$0.80
	932467	3/3.5 lb	\$3.00	Garlic, Granulated	900223226	6/26 oz	\$0.80
Barbecue Spice	932637	6/18 oz	\$0.80		932365	3/7.25 lb	\$3.00
Basil Leaves	900223192	6/5 oz	\$0.80		975305	30 lb box	N/A
	900386872	3/22 oz	\$3.00	Garlic, Minced	900223227	6/23 oz	\$0.80
Basil, Ground	932376	6/12 oz	\$0.80	Garlic Powder	900223224	6/21 oz	\$0.80
Bay Leaves	900210221	6/2 oz	\$0.80		900029986	3/6 lb	\$3.00
	900029221	3/8 oz	\$3.00	Garlic Powder, Premium	975107	30 lb pail	N/A
Bay Leaves, Ground	931964	6/14 oz	\$0.80	Garlic, Roasted	932579	6/19 oz	\$0.80
Bayou Cajun	900223217	6/21 oz	\$0.80	Garlic Salt	900210227	6/41.25 oz	\$0.80
<b>C</b>				<b>H</b>			
Cajun Seasoning	900223210	6/18 oz	\$0.80	Harissa Seasoning	901587844	6/19.5 oz	\$0.80
	900029987	3/6.5 lb	\$3.00	Herbes de Provence	932651	6/6 oz	\$0.80
Caraway Seed	932426	6/1 lb	\$0.80	<b>I</b>			
Cardamom	932302	6/1 lb	\$0.80	Italian Seasoning	900223216	6/6.25 oz	\$0.80
Caribbean Jerk Seasoning	900223195	6/18 oz	\$0.80		932574	3/1.75 lb	\$3.00
Celery Salt	932437	6/30 oz	\$0.80	<b>J</b>			
Celery Seed	932455	6/1 lb	\$0.80	Japanese Seven Spice	901572468	6/16.5 oz	\$0.80
Chile Pepper, Ancho Ground	932981	6/1 lb	\$0.80	Juniper Berries	957189	6/11 oz	\$0.80
Chile Pepper, Chipotle Ground	932983	6/1 lb	\$0.80	<b>L</b>			
Chili Powder, Choice	931954	3/6 lb	\$3.00	Lemon 'N Herb Seasoning	932335	6/24 oz	\$0.80
Chili Powder, Dark	900210220	6/20 oz	\$0.80	Lemon & Pepper Seasoning Salt	900223220	6/28 oz	\$0.80
	932459	3/5.5 lb	\$3.00		930271	3/7.5 lb	\$3.00
	930319	25 lb box	N/A		942784	25 lb box	N/A
Chili Powder, Light	932408	6/18 oz	\$0.80	<b>M</b>			
	932458	3/5.5 lb	\$3.00	Mace, Fancy Ground	932307	6/15 oz	\$0.80
Chinese Five Spice	931966	6/1 lb	\$0.80	Marjoram, Ground	932308	6/11 oz	\$0.80
Chipotle Pepper, Crushed	901228462	6/16 oz	\$0.80	Marjoram Leaves	932322	6/4 oz	\$0.80
Chives, Freeze Dried	900210222	6/1.35 oz	\$0.80	Meat Tenderizer (Seasoned)	932221	6/32 oz	\$0.80
	900010935	3/6.4 oz	\$3.00		940684	25 lb box	N/A
Cilantro, Freeze Dried	932495	6/1.25 oz	\$0.80	Meat Tenderizer (Unseasoned)	932439	6/35 oz	\$0.80
Cinnamon, Ground	900223208	6/18 oz	\$0.80	Mesquite Barbecue Seasoning	932581	6/26 oz	\$0.80
	932463	3/5 lb	\$3.00	Mesquite Grill Seasoning	932707	6/22 oz	\$0.80
Cinnamon, Ground Korintji	932330	6/1 lb	\$0.80	Mint Leaves	932323	6/4 oz	\$0.80
Cinnamon Sticks	900210226	6/8 oz	\$0.80	Moroccan Seasoning	901572467	6/16 oz	\$0.80
Cinnamon Sugar	932337	6/29 oz	\$0.80	MSG, Flavor Enhancer	932415	6/27 oz	\$0.80
Cloves, Ground	932411	6/1 lb	\$0.80	Mustard, Ground	932424	6/1 lb	\$0.80
Cloves, Whole	900223193	6/11 oz	\$0.80	Mustard Seed	932324	6/22 oz	\$0.80
Coriander, Ground	932304	6/14 oz	\$0.80	<b>N</b>			
Coriander Seed	932317	6/11 oz	\$0.80	Nutmeg, Ground	900223191	6/1 lb	\$0.80
Cream of Tartar	932412	6/25 oz	\$0.80	<b>O</b>			
Cumin, Ground	900223190	6/14 oz	\$0.80	Onion, Chef's Cut	979610	6/2 lb	\$1.20
	932629	3/4.5 lb	\$3.00			pure pak	
	930489	25 lb box	N/A	Onion, Chopped	979614	6/3 lb	\$1.20
Cumin, Roasted	900398853	6/16 oz	\$0.80			pure pak	
Cumin Seed	932318	6/1 lb	\$0.80		979608	15 lb	N/A
Curry Powder	900223211	6/1 lb	\$0.80			dispens-a-pak	
<b>D</b>				<b>O</b>			
Dill Seed	932319	6/15 oz	\$0.80	Onion, Chef's Cut	979610	6/2 lb	\$1.20
Dill Weed	900210217	6/5 oz	\$0.80	Onion, Chopped	979614	6/3 lb	\$1.20
<b>E</b>				<b>O</b>			
Everything Bagel Seasoning	901572535	6/21 oz	\$0.80		979608	15 lb	N/A



DESCRIPTION	ITEM CODE	PACK/SIZE	EACH RATE	DESCRIPTION	ITEM CODE	PACK/SIZE	EACH RATE
Onion, Granulated	900210223	6/18 oz	\$0.80	<b>R</b>			
	932360	3/5.75 lb	\$3.00	Rosemary, Ground	932374	6/11 oz	\$0.80
Onion, Minced	900210225	6/17 oz	\$0.80	Rosemary Leaves	932432	6/6 oz	\$0.80
Onion Powder	900210224	6/20 oz	\$0.80		932354	3/2 lb	\$3.00
	932397	3/5.5 lb	\$3.00	Rotisserie Chicken Seasoning	900223214	6/24 oz	\$0.80
Onion Salt	932440	6/36 oz	\$0.80		932508	3/6.5 lb	\$3.00
Oregano, Ground Mediterranean Style	932466	6/13 oz	\$0.80	<b>S</b>			
Oregano Leaves, Mediterranean Style	932429	6/5 oz	\$0.80	Sage, Ground	932373	6/11 oz	\$0.80
	932483	3/1.5 lb	\$3.00	Sage, Rubbed	932311	6/6 oz	\$0.80
Oregano Leaves, Mexican Style	900030462	6/5 oz	\$0.80	Salad Supreme®	900223194	6/24 oz	\$0.80
<b>P</b>				Salad Toppings™	900398305	12/12 oz	\$0.80
Paprika	900210218	6/18 oz	\$0.80	Sea Salt, Asian Style Spiced	900662623	6/13 oz pet, mid size	\$0.40
	932460	3/5.25 lb	\$3.00	Sea Salt, Mediterranean Spiced	900664386	6/13 oz pet, mid size	\$0.40
Paprika, Extra Fancy	932447	6/1 lb	\$0.80	Sea Salt, Mediterranean Fine Grind	900684096	6/20 oz pet, mid size	\$0.40
	932367	3/5.25 lb	\$3.00	Seasoned Salt, Traditional	900018589	2/4.5 lb	\$1.00
	941004	25 lb box	N/A	Sesame Seeds, White	900950547	6/16 oz	\$0.80
Paprika, Fancy Spanish	932454	6/18 oz	\$0.80		900950548	3/5 lb	\$3.00
	932640	3/5.25 lb	\$3.00	Sesame Seeds, Black	935705	6/18 oz	\$0.80
Paprika, Hungarian Style	932418	6/18 oz	\$0.80		935706	3/5.5 lb	\$3.00
	932361	3/5.25 lb	\$3.00	Southwest Seasoning	937010	6/18 oz	\$0.80
Paprika, Smoked	900032340	6/17 oz	\$0.80	Sriracha Seasoning	901228463	6/22 oz	\$0.80
Parsley Flakes	900210219	6/2 oz	\$0.80	<b>T</b>			
	932478	3/10 oz	\$3.00	Taco Seasoning	932375	6/24 oz	\$0.80
Pepper, Black Coarse Grind	932403	6/1 lb	\$0.80		930269	3/6 lb	\$3.00
	932338	3/5 lb	\$3.00	Tarragon Leaves	932434	6/3.5 oz	\$0.80
	930049	25 lb box	N/A	Thyme, Ground	932423	6/11 oz	\$0.80
Pepper, Black Cracked	932477	6/1 lb	\$0.80	Thyme Leaves	932583	6/6 oz	\$0.80
	932389	3/5 lb	\$3.00		932636	3/27.5 oz	\$3.00
Pepper, Black Pure Ground	900223221	6/18 oz	\$0.80	Turmeric	932312	6/1 lb	\$0.80
	932456	3/5 lb	\$3.00	<b>Z</b>			
	930019	25 lb box	N/A	Za'atar Seasoning	901587845	6/12.5 oz	\$0.80
Pepper, Black Shaker Grind	932619	6/1 lb	\$0.80	<b>BREADINGS</b>			
	932620	3/5 lb	\$3.00	Chicken Fry Mix	900612845	50 lb drum	N/A
	900398945	25 lb box	N/A		900441072	100 lb drum	N/A
Pepper, Black Shaker Grind Handy Fill®	932112	3/2 lb pouch	\$1.20	<b>COLORS</b>			
Pepper, Black Table Grind	900223206	6/18 oz	\$0.80	Blue	930641	6/1 pt	\$0.60
	932457	3/5 lb	\$3.00	Egg Shade (Yellow)	930653	6/1 pt	\$0.60
	930039	25 lb box	N/A		930654	6/1 qt	\$1.20
Pepper, Black Whole	900223207	6/19.5 oz	\$0.80	Green	930647	6/1 pt	\$0.60
	932339	3/5.75 lb	\$3.00	Red	930650	6/1 pt	\$0.60
Pepper, Cayenne Ground	900223215	6/14 oz	\$0.80		930651	6/1 qt	\$1.20
	932398	3/4.5 lb	\$3.00	<b>EXTRACTS (NON-VANILLA)</b>			
	941067	25 lb box	N/A	Almond, Imitation	900023554	6/1 pt	\$0.60
Pepper, Red Crushed	900223219	6/13 oz	\$0.80		900023555	6/1 qt	\$1.20
	932631	3/3.25 lb	\$3.00	Anise, Pure	900023556	6/1 pt	\$0.60
Pepper, Red Ground	932419	6/1 lb	\$0.80	Banana, Imitation	930624	6/1 pt	\$0.60
Pepper, Red Seasoning, Mild	935736	3/5 lb	\$3.00	Coconut, Imitation	930629	6/1 pt	\$0.60
Pepper, White Ground	900223212	6/18 oz	\$0.80	Lemon, Imitation	900023548	6/1 pt	\$0.60
	932461	3/5 lb	\$3.00	Lemon, Pure	900023550	6/1 pt	\$0.60
Pepper, White Whole	932325	6/20 oz	\$0.80		900023578	6/1 qt	\$1.20
Peppercorn Melange	957180	6/15 oz	\$0.80	Maple, Imitation	930634	6/1 pt	\$0.60
Peppercorns, Pink	957174	6/9 oz	\$0.80	Orange, Pure	900023553	6/1 pt	\$0.60
Peruvian Seasoning	901572605	6/24 oz	\$0.80	Peppermint, Pure	900023551	6/1 pt	\$0.60
Pickling Spice	932627	6/12 oz	\$0.80	Rum, Imitation	930638	6/1 pt	\$0.60
	932396	3/3.75 lb	\$3.00				
Poppy Seed	932431	6/20 oz	\$0.80				
Poultry Seasoning	932422	6/12 oz	\$0.80				
	941134	25 lb drum	N/A				
Pumpkin Pie Spice	932310	6/1 lb	\$0.80				



**DESCRIPTION**                      **ITEM CODE**                      **PACK/SIZE**                      **EACH RATE**

**TABLE TOP GRINDERS**

Black Peppercorn Grinder	900033010	6/6-1.24 oz	\$4.95
Sea Salt Grinder	900033011	6/6-2.12 oz	\$4.95

**PERFECT-PINCH®-SALT-FREE BLENDS**

Garlic & Herb Seasoning	901210142	6/20 oz	\$0.80
Signature Seasoning Blend	901210141	6/21 oz	\$0.80
	901210146	500/.02 oz	N/A
Zesty Pepper Seasoning Blend	901210147	500/.02 oz	N/A

**SALT-FREE BLENDS**

Classic Blend, Salt-Free	900024618	300/0.8 g	N/A
--------------------------	-----------	-----------	-----

**SAUCE MIXES**

Chili Seasoning Mix	F0928601	6/13 oz pouch	\$0.35
Sloppy Joe Seasoning Mix	FA164101	6/15 oz pouch	\$0.35
Taco Seasoning Mix	F1451701	6/11 oz pouch	\$0.35
	F7168004	6/9 oz pouch	\$0.35
Taco Seasoning Mix (Retail Formula)	932375	6/24 oz	\$0.80
	930269	3/6 lb	\$3.00

**VANILLA**

Premium Pure Vanilla Extract	930603	6/1 pt	\$2.50
	930604	6/1 qt	\$4.50
Vanilla Extract, Clear Imitation	930618	6/1 qt	\$0.60
Vanilla Flavor, Imitation	930606	6/1 pt	\$1.20
	930607	6/1 qt	\$2.40
	901584220	4/1 gal	\$3.50

**STUFFINGS**

Apple & Raisin Stuffing	901536664	6/8.5 oz	\$0.40
Cornbread Stuffing	901536662	6/10.5 oz	\$0.40
Herb Stuffing	957191	3/37 oz	\$3.00
Wild Rice & Mushroom Stuffing	901536665	6/9.25 oz	\$0.40



**DESCRIPTION**                      **ITEM CODE**                      **PACK/SIZE**                      **EACH RATE**

**SEASONINGS**

Barbecue Seasoning	900953921	6/27 oz	\$0.80
Brown Sugar Bourbon Seasoning	901319593	6/27 oz	\$0.80
Hamburger Seasoning	900953922	6/24 oz	\$0.80
Mesquite Seasoning	900953923	6/24 oz	\$0.80
Mojito Lime Seasoning	901320387	6/27 oz	\$0.80
Montreal Chicken® Seasoning	900223229	6/23 oz	\$0.80
Montreal Steak® Seasoning	900223228	6/29 oz	\$0.80
	957195	3/7 lb	\$3.00
Seafood Seasoning	900223222	6/23 oz	\$0.80
Smokehouse Maple Seasoning	901319594	6/28 oz	\$0.80
Vegetable Seasoning	900036607	6/20 oz	\$0.80

**DESCRIPTION**                      **ITEM CODE**                      **PACK/SIZE**                      **EACH RATE**

**SEASONED SALT**

Seasoned Salt	2150080623	2/5 lb tub	\$1.20
	2150080620	4/5 lb tub	\$1.20
	2150080625	50 lb pail	N/A
	2150080610	180 lb drum	N/A
	900699713	6/40 oz	\$0.80

**SEASONING MIXES**

Chili Seasoning Mix	2150080526	6/5.7 oz	\$0.35
Fajitas Seasoning Mix	2150080091	6/8.9 oz	\$0.35
Mexican Rice Seasoning Mix	2150080785	6/11 oz	\$0.35
Sloppy Joe Seasoning Mix	2150080570	6/15 oz	\$0.35
Spaghetti Sauce	2150080545	6/12 oz	\$0.35
Spaghetti Sauce, Spatini	901533004	6/15 oz	\$0.35
Stretch Taco Seasoning Mix	901616730	2/4.5 lb	\$1.90
Taco Seasoning Mix	2150080110	6/9 oz	\$0.35
	2150080615	6/22 oz	\$0.35
	2150080105	25 lb pail	N/A

**SPICE BLENDS**

Barbecue Seasoning, Pit	900348435	6/18 oz	\$0.80
Chili, Cumin & Garlic, Santa Fe Style Seasoning	900331446	6/19 oz	\$0.80
Garlic Pepper, Coarse Grind with Bell Pepper & Black Pepper	900335531	6/22 oz	\$0.80
Garlic Powder, Coarse Grind w/Parsley	900331449	6/24 oz	\$0.80
Garlic Salt, Coarse Grind with Parsley	2150080030	6/28 oz	\$0.80
Lemon, Basil & Thyme, Key West Style Seasoning	900331447	6/20 oz	\$0.80
Lemon Pepper Seasoning	2150080350	6/20.5 oz	\$0.80
Original French Fry Seasoning	2150080621	6/16 oz	\$0.80
Pepper Supreme®	900332725	6/21 oz	\$0.80
Ranch French Fry Seasoning	2150080622	6/15 oz	\$0.80
Roasted Garlic & Red Bell Pepper, Monterey Style Seasoning	900335416	6/21 oz	\$0.80
Seasoned Pepper	2150080806	6/10.3 oz	\$0.80

**SALT FREE BLENDS**

All Purpose Recipe Blend Seasoning	900498767	6/13 oz	\$0.80
Garlic & Herb Seasoning	900498766	6/20 oz	\$0.80
Lemon & Pepper Seasoning	900513940	6/19 oz	\$0.80
Mexican Seasoning	900513943	6/20.75 oz	\$0.80
Salt-Free 17 Seasoning	2150097592	500/0.5 g	N/A
	2150080607	6/10 oz	\$0.80
	2150080606	6/20 oz	\$0.80

**TOUCH OF SEA SALT (Less than 60mg of sodium per ¼ tsp serving)**

Roasted Garlic Seasoning	900513948	6/24.5 oz	\$0.80
--------------------------	-----------	-----------	--------

**SEASONED RUBS**

Chipotle Cinnamon Rub	900398942	6/27 oz	\$0.80
Cracked Pepper, Garlic & Herb Rub	900398923	6/24 oz	\$0.80
Garlic, Rosemary & Lemon Rub	900398925	6/22 oz	\$0.80
Memphis Barbecue Rub	900465371	6/25 oz	\$0.80
Smoky Chile & Cumin Rub	900398939	6/25 oz	\$0.80
Sweet Basil, Citrus & Garlic Rub	900398924	6/23 oz	\$0.80

**WINGS & THINGS SEASONING MIXES**

Lemon & Pepper, Zesty	901330764	6/20.75 oz	\$0.80
Mango Habanero	901330765	6/21.75 oz	\$0.80
Spicy Buffalo	901330763	6/21.5 oz	\$0.80
Sriracha	901332766	6/19.5 oz	\$0.80

NOTE: McCormick® Culinary Table Top Grinders, Frank's RedHot®, Cattlemen's® and French's® condiment and sauce rewards are listed per Case Rate. All other item rewards are listed per Each Rate.



DESCRIPTION	ITEM CODE	PACK/SIZE	EACH RATE
<b>SEASONING</b>			
OLD BAY® Crab Cake Classic®	982009	3/5 lb	\$3.00
OLD BAY® Rub	900035692	6/22 oz	\$0.80
OLD BAY® Seasoning	900223218	6/24 oz	\$0.80
	901410257	8/6 oz	\$3.00
		plastic can	\$0.25
	982346	12/1 lb	\$0.50
		metal can	
	982007	3/7.5 lb	\$3.00
	982008	50 lb box	N/A

DESCRIPTION	ITEM CODE	PACK/SIZE	EACH RATE
<b>HOT SAUCE</b>			
OLD BAY® Hot Sauce	901595800	4/64 oz	\$0.50
	901594784	2/1.5 gal pouch	\$5.00
	901579803	12/5 oz	\$0.50



DESCRIPTION	ITEM CODE	PACK/SIZE	EACH RATE
<b>SAUCES</b>			
Buffalo Sandwich Sauce	417488204	2/1 gal	\$3.00
	901595090	96/1.5 oz dip cup	\$1.00
Original Cayenne Pepper Sauce	418055167	24/5 oz	\$3.00
	418055267	12/12 oz	\$3.00
	418055367	12/23 oz	\$3.00
	410556011	4/1 gal	\$3.00
	418540502	200/7 g packet	\$1.00
Original Buffalo Wings Sauce	417416104	4/1 gal	\$3.00
	418216304	2/1.5 gal pouch	\$5.00
	901563080	4/1 gal pouch	\$5.00
Rajili® Sauce	419062400	4/0.5 gal	\$5.00
Sriracha Chili Sauce	419062301	4/0.5 gal	\$5.00
Stingin' Honey Garlic™ Sauce	419525900	2/1 gal	\$5.00
Sweet Chili® Sauce	418311900	4/0.5 gal	\$4.00
XTRA Hot Buffalo Wings Sauce	418231700	4/1 gal	\$3.00
XTRA Hot Cayenne Pepper Sauce	417519601	4/1 gal	\$3.00

DESCRIPTION	ITEM CODE	PACK/SIZE	EACH RATE
<b>SEASONING</b>			
Original Seasoning	901559215	6/21.2 oz	\$0.80



DESCRIPTION	ITEM CODE	PACK/SIZE	EACH RATE
<b>HOT SAUCES</b>			
Original Hot Sauce	901607498	12/5 oz	\$1.25
	901607497	12/2 oz	\$0.25
	901607496	12/12 oz	\$2.00
	901607501	4/0.5 gal	\$4.00
	901607502	200/7g packet	\$0.25
	901607505	48/0.75 oz mini bottle	\$0.25

DESCRIPTION	ITEM CODE	PACK/SIZE	EACH RATE
Chipotle Hot Sauce	901607492	12/5 oz	\$1.25
	901607491	4/0.5 gal	\$4.00
Green Pepper Hot Sauce	901607493	12/5 oz	\$1.25
	901607495	4/0.5 gal	\$4.00
Chili Garlic Hot Sauce	901605214	12/5 oz	\$1.25
	901605216	4/0.5 gal	\$4.00
Chili Lime Hot Sauce	901607489	12/5 oz	\$1.25
	901607488	4/0.5 gal	\$4.00
Sweet Habanero Hot Sauce	901607506	12/5 oz	\$1.25

DESCRIPTION	ITEM CODE	PACK/SIZE	EACH RATE
<b>SEASONING MIX</b>			
Chile Pepper Carne Asada Seasoning Mix	901603376	6/4.9 oz	\$0.35
Smoky Chipotle Carnitas Seasoning Mix	901603661	6/4.5 oz	\$0.35



DESCRIPTION	ITEM CODE	PACK/SIZE	EACH RATE
<b>RICE MIXES, LOWER SODIUM</b>			
Creole Pilaf Mix, Reduced Sodium	900474440	6/36.5 oz pouch	\$0.45
Dirty Rice Mix, Reduced Sodium	900474441	6/40 oz pouch	\$0.45
Jambalaya Mix, Reduced Sodium	900474442	6/40 oz pouch	\$0.45

DESCRIPTION	ITEM CODE	PACK/SIZE	EACH RATE
<b>RICE MIXES</b>			
Creole Pilaf Mix	Z09577	8/36.5 oz box	\$0.45
Dirty Rice Mix	Z09548	8/40 oz box	\$0.45
Gumbo Base	Z09547	6/1 lb box	\$0.45
Jambalaya Mix	Z09544	8/40 oz box	\$0.45
Red Bean Seasoning Mix	Z09625	6/1 lb box	\$0.45
Red Beans & Rice Mix	Z09565	8/30 oz box	\$0.45
Yellow Rice Mix	Z09880	6/51 oz bag	\$0.45

DESCRIPTION	ITEM CODE	PACK/SIZE	EACH RATE
<b>BREADINGS</b>			
Chicken Fri®, Crispy Southern Style	Z02725	1/25 lb	\$2.25
Crispy Southern Style Fish-Fri®	Z67277	4/5 lb	\$0.50
	Z02840	1/25 lb	\$2.25
Regular Fish-Fri®	Z02348	1/25 lb	\$2.25
Seasoned Fish-Fri®	Z02463	1/25 lb	\$2.25
	Z02460	4/5 lb	\$0.50
Shrimp Fri®	Z02652	1/25 lb	\$2.25

DESCRIPTION	ITEM CODE	PACK/SIZE	EACH RATE
<b>WET SAUCES</b>			
Creole Mustard	Z03107	4/128 oz	\$1.00
Creole Mustard Squeeze Bottle	Z03025	12/12 oz	\$0.15
	900248958	6/12 oz	\$0.15
Horseradish	Z02615	4/1 gal	\$1.00
Hot Sauce	901371513	6/5 oz	N/A

DESCRIPTION	ITEM CODE	PACK/SIZE	EACH RATE
<b>SEAFOOD BOILS</b>			
Dry Crab Boil	901409301	6/3 oz	N/A
Liquid Shrimp & Crab Boil	Z14516	4/1 gal	\$1.50
Pro-Boil	Z01748	6/53 oz	\$0.50

DESCRIPTION	ITEM CODE	PACK/SIZE	EACH RATE
<b>SEASONINGS</b>			
Gumbo Filé	900398279	6/12 oz	\$0.80



DESCRIPTION	ITEM CODE	PACK/SIZE	CASE RATE
<b>BBQ SAUCES</b>			
Carolina Tangy Gold™ BBQ Sauce	410540082	4/1 gal	\$5.00
	417415182	2/1 gal	\$3.00
Kansas City Classic® BBQ Sauce	410539681	4/1 gal	\$5.00
	410539781	5 gal pail	\$5.00
	901595088	96/1.5 oz dip cup	\$1.00
Kentucky Bourbon BBQ Sauce	419589700	2/1 gal	\$5.00
Louisiana Hot & Spicy® BBQ Sauce	417400081	4/1 gal	\$5.00
Memphis Sweet® BBQ Sauce	418013782	4/1 gal	\$5.00
	418266182	2/1.5 gal pouch	\$5.00
Mississippi Honey BBQ® Sauce	417617581	4/1 gal	\$5.00
Original Base BBQ Sauce	410531681	4/1 gal	\$5.00
	410532181	5 gal pail	\$5.00
Smoky Base BBQ Sauce	410530981	4/1 gal	\$5.00
	410532681	5 gal pail	\$5.00
Sweet and Bold BBQ Sauce	417529681	4/1 gal	\$5.00

DESCRIPTION	ITEM CODE	PACK/SIZE	CASE RATE
<b>RUBS</b>			
Chili Lime BBQ Rub	901572078	6/22.75 oz	\$0.80
Cowboy BBQ Rub	901571585	6/27.25 oz	\$0.80
Smokehouse BBQ Rub	901572604	6/25 oz	\$0.80



DESCRIPTION	ITEM CODE	PACK/SIZE	CASE RATE
<b>MUSTARD</b>			
Classic Yellow® Mustard	418502600	12/8 oz	\$3.00
	417567741	12/12 oz	\$3.00
	417660341	12/30 oz	\$3.00
	418193800	4/105 oz	\$3.00
	418184803	2/1.5 gal pouch	\$3.00
	419606600	1/3 gal volume pack	\$3.00
	418539802	200/7 g packet	\$1.00
	901559255	500/7 g packet	\$2.00
Dijon Mustard with Chardonnay	417412806	6/32 oz	\$4.00
	418197106	2/105 oz	\$3.00
Honey Mustard	418197206	2/105 oz	\$3.00
	901595089	96/1.5 oz dip cup	\$1.00
Spicy Brown Mustard	418197300	4/105 oz	\$3.00
	418184903	2/1.5 gal pouch	\$3.00
	901555105	500/9 g packet	\$2.00
Stone Ground Dijon Mustard	901596868	6/32 oz	\$4.00

DESCRIPTION	ITEM CODE	PACK/SIZE	CASE RATE
<b>KETCHUP</b>			
Tomato Ketchup	901611175	12/20 oz	\$5.00
	419559539	30/20 oz	\$5.00
	419626300	2/1.5 gal pouch	\$3.00
	419666301	1/3 gal volume pack	\$3.00
	901605698	1,000/9 g packet	\$2.00
	419559301	1,500/9 g packet	\$3.00

DESCRIPTION	ITEM CODE	PACK/SIZE	CASE RATE
<b>WORCESTERSHIRE</b>			
Worcestershire Sauce	410530804	4/1 gal	\$4.00

DESCRIPTION	ITEM CODE	PACK/SIZE	CASE RATE
<b>CRISPY FRIED VEGETABLES</b>			
Crispy Fried Onions	412200610	6/24 oz	\$5.00
Potato Sticks	418363000	12/16 oz	\$3.00

DESCRIPTION	ITEM CODE	PACK/SIZE	CASE RATE
<b>BBQ SAUCES</b>			
Original BBQ Sauce	901604470	4/1 gal	\$3.00
Smoky BBQ Sauce	901604471	4/1 gal	\$3.00
Sweet BBQ Sauce	901605108	4/1 gal	\$3.00



DESCRIPTION	ITEM CODE	PACK/SIZE	EACH RATE
<b>BBQ SAUCES</b>			
Original Legendary Bar-B-Q Sauce	901607389	4/1 gal	\$3.75
Smokey Mesquite Legendary Bar-B-Q Sauce	901607388	4/1 gal	\$3.75
Sticky Sweet Legendary Bar-B-Q Sauce	901607045	4/1 gal	\$3.75



DESCRIPTION	ITEM CODE	PACK/SIZE	EACH RATE
<b>THAI KITCHEN®</b>			
Chili Sauce, Sweet Red	900108290	6/33.82 fl oz bottle	\$0.60
Coconut Milk	FS03350	6/96 fl oz can	\$0.75
	901501370	24/13.66 fl oz can	\$0.10
Curry Paste, Green	FS90900	6/35 oz tub	\$0.60
Curry Paste, Red	FS90800	6/35 oz tub	\$0.60
Fish Sauce, Premium	901529706	6/23.66 fl oz bottle	\$0.20

DESCRIPTION	ITEM CODE	PACK/SIZE	EACH RATE
<b>SIMPLY ASIA®</b>			
Coconut Milk	901478106	24/13.66 fl oz can	\$0.10

NOTE: McCormick® Culinary Table Top Grinders, Frank's RedHot®, Cattlemen's® and French's® condiment and sauce rewards are listed per Case Rate. All other item rewards are listed per Each Rate.



# Contact Your McCormick® Sales Representative Today

Or visit us at [McCormickForChefs.com](https://McCormickForChefs.com) to discover a fresh array of flavor profiles, ingredient combinations, recipes and more.



Stay up to date with McCormick For Chefs! Subscribe to our NEW 'In Taste' Newsletter at [McCormickForChefs.com/subscribe](https://McCormickForChefs.com/subscribe). Contact your McCormick sales representative today or visit us at [McCormickforChefs.com](https://McCormickforChefs.com) to discover a fresh array of flavor profiles, ingredient combinations, recipes, and more.

McCormick & Company, Inc. US FlavorSolutions 24-1 Schilling Road • Hunt Valley, MD 21031 • 800-322-SPICE  
©2022 McCormick & Company, Inc.

[McCormickForChefs.com](https://McCormickForChefs.com)  
[f McCormickForChefs](https://www.facebook.com/McCormickForChefs)  
[in McCormickForChefs](https://www.linkedin.com/company/McCormickForChefs)  
[@ McCormick4Chefs](https://www.instagram.com/McCormick4Chefs)



# Together, We Flavor! Save on Salt and Pepper Tabletop Grinders.

McCormick® is here to help your operation deliver on flavor with a brand name that patrons love and trust, while saving on labor and maintaining better sanitation measures. Please guests by giving them the option to enhance meals with high-quality, table ground sea salt and black pepper.

Save up to  
**\$100**



## Sea Salt and Black Peppercorn Tabletop Grinders

- Premium, disposable glass bottles
- Tamperproof seals and wipeable labels that won't break down
- Eliminates the labor to refill
- Adjustable grinder allows guest to customize dishes

**Flip Over for a Special Offer**

**How  
McCormick  
Delivers  
High-Quality  
Flavor**

### Quality

Unparalleled control and understanding of our global supply chain, ensuring a premium quality product

### Safety

Tamperproof seals and wipeable labels for product safety and sanitation

### Consistency

Sourced with care so patrons experience the same great taste every time

Stay up to date with McCormick For Chefs! Subscribe to our NEW 'In Taste' Newsletter at [McCormickForChefs.com/subscribe](http://McCormickForChefs.com/subscribe). Contact your McCormick sales representative today or visit us at [McCormickforChefs.com](http://McCormickforChefs.com) to discover a fresh array of flavor profiles, ingredient combinations, recipes, and more.

McCormick & Company, Inc. US FlavorSolutions 24-1 Schilling Road • Hunt Valley, MD 21031 • 800-322-SPICE  
©2022 McCormick & Company, Inc.

[McCormickForChefs.com](http://McCormickForChefs.com)  
f McCormickForChefs  
in McCormickForChefs  
© McCormick4Chefs

## Savings to Help You Rebuild

### Save \$10 Per Case on Sea Salt and Black Peppercorn Tabletop Grinders



**Product Name**

McCormick® Culinary Sea Salt Grinder

**Item Number**

900033011

**Pack/Size**

6/6 / 2.12 oz



**Product Name**

McCormick Culinary Black Pepper Grinder

**Item Number**

900033010

**Pack/Size**

6/6 / 1.24 oz

## Act Now to Score These Savings

**PLEASE COMPLETE. ALL FIELDS REQUIRED.**

Name of Establishment \_\_\_\_\_  
Your Name \_\_\_\_\_  
Title \_\_\_\_\_  
Street Address \_\_\_\_\_  
City/State/ZIP Code \_\_\_\_\_  
Business Phone Number \_\_\_\_\_  
Email Address \_\_\_\_\_  
Distributor Name \_\_\_\_\_

**CHECK WILL BE MADE PAYABLE TO:**

Name of Establishment \_\_\_\_\_  
Mailing Address \_\_\_\_\_  
City/State/ZIP Code \_\_\_\_\_  
Business Phone Number \_\_\_\_\_  
Distributor Name \_\_\_\_\_

**Important:** Limited to 5 cases Sea Salt, 5 cases Black Peppercorns per location. This rebate is not valid on cases ordered for resale. Only 1 rebate submission is allowed. Distributors are not eligible for this rebate. Chains or affiliated groups must participate on an individual unit basis. Coupon is void where prohibited or restricted. Offer is good only in the continental United States and Hawaii. Must be submitted by the operator. Bulk submissions from distributors not allowed.

**Important Dates:**

Invoice start date: January 1, 2022  
Invoice end date: December 31, 2022  
Postmarked request no later than: January 31, 2023

**To speed up delivery of your check:**

- Fill out this form completely. Purchase products within the start and end dates of this promotion.
- Attach the foodservice distributor invoice (membership clubs excluded) with the purchased product circled or highlighted. It must show the total amount purchased from January 1, 2022 – December 31, 2022.
- Allow 6-8 weeks for processing. Postmark on or before January 31, 2023.
- Check will be made out to and mailed to the foodservice establishment listed, not individuals.

**Submit offer form and purchase verification:**

**Online:** [ror.realtime-solutions.com/mccormick](http://ror.realtime-solutions.com/mccormick)

**Email:** [McCormick@RealTime-Solutions.com](mailto:McCormick@RealTime-Solutions.com)

**For inquiries:** Call 855-552-9797

**Mail:** 2022 Salt & Pepper Grinder Rebate | c/o RealTime Solutions  
P.O. Box 157 | Becker, MN 55308

1. Valid on qualifying purchases January 1, 2022 – December 31, 2022. Rebate amount is actual price paid excluding tax or delivery fees.
2. Completed form must be postmarked no later than January 31, 2023.
3. Valid for foodservice operators only. Claims may only be submitted by and made payable to verified foodservice operators.
4. One offer and redemption submission per foodservice location. Chains or franchise groups must submit on an individual unit basis.
5. Invoices submitted with this offer may be used in conjunction with the McCormick Multi Brand rebate.
6. Copies of original invoices are required. No handwritten invoices accepted. Distributor tracking reports (velocity reports) or invoices must be dated during promotional period and include operator name, mailing address, invoice number, and purchase price.
7. Void if restricted, taxed, or forbidden by law. Offer may not be purchased, traded, or sold. Any other use constitutes fraud. Offer valid in the USA.
8. Please allow 6-8 weeks for processing.



# Top Your Table with This Hot Offer



They'll Appreciate the Brands.  
You'll Appreciate the Savings.

**Flip Over to Get Your FREE Caddies and Products**

## Frank's RedHot® Original Cayenne Pepper Sauce

- America's #1 hot sauce brand<sup>1</sup>
- Delivers The Perfect Blend of Flavor and Heat™ to any meal

## French's® Classic Yellow® Mustard

- America's #1 mustard brand<sup>1</sup>
- Made with #1 grade, stone-ground mustard seed

## Cholula® Hot Sauce

- Balanced Authentic Mexican Flavor and Heat from a 100-year old family recipe
- Unique and high-quality ingredients made to boost dishes, never overpower
- Premium, distinctive packaging patrons ask for by name

## French's Tomato Ketchup

- No high-fructose corn syrup
- Non-GMO project verified and gluten free<sup>2</sup>

## OLD BAY® Hot Sauce

- The iconic flavor of OLD BAY in a hot sauce
- Tangy with just the right amount of heat
- Adds unique flavor to any dish

### Bonus Program

## McCormick® Sea Salt and Black Peppercorn Grinders

- Attractive, disposable glass bottle
- Eliminates the labor to refill
- Adjustable grinder brings out the full flavor at the table

**54%** of patrons prefer the ability to customize their foods and beverages.<sup>3</sup>

<sup>1</sup> McCormick's calculation based in part on data reported by Information Resources, Inc. using McCormick's custom definitions.

<sup>2</sup> All Ketchup non-GMO except for 2/1.5 gallon.

<sup>3</sup> Technomic 2017/2018. McCormick Gen 2 study.





Stay up to date with McCormick For Chefs! Subscribe to our NEW 'In Taste' Newsletter at [McCormickForChefs.com/subscribe](http://McCormickForChefs.com/subscribe). Contact your McCormick sales representative today or visit us at [McCormickforChefs.com](http://McCormickforChefs.com) to discover a fresh array of flavor profiles, ingredient combinations, recipes, and more.

McCormick & Company, Inc. US FlavorSolutions 24-1 Schilling Road • Hunt Valley, MD 21031 • 800-322-SPICE  
©2022 McCormick & Company, Inc.

- [McCormickForChefs.com](http://McCormickForChefs.com)
- [McCormickForChefs](https://www.facebook.com/McCormickForChefs)
- [McCormickForChefs](https://twitter.com/McCormickForChefs)
- [McCormick4Chefs](https://www.instagram.com/McCormick4Chefs)

# Get up to 5 FREE Cases and 24 FREE Caddies

Buy at least one case of two of the products below to receive 24 FREE caddies (a \$240 value).

BRAND	PRODUCT	SKU #	SIZE	REBATE DESCRIPTION	INVOICED AMOUNT			
 (Max. \$30; 1 case)	Frank's RedHot® Original Cayenne Pepper Sauce	418055167	24/5 oz	1 FREE case	\$			
		418055267	12/12 oz					
 (Max. \$59; 1 case) (Max. \$28; 1 case)	French's® Tomato Ketchup	419360139	12/20 oz	1 FREE case	\$			
		419559539	30/20 oz					
		418502600	12/8 oz					
 (Max. \$101; 1 case)	French's Classic Yellow® Mustard	418473700	20/8 oz	1 FREE case	\$			
		417567741	12/12 oz					
		Cholula® Original Hot Sauce	901614664			24/5 oz	1 FREE case	\$
			901614665			24/12 oz		
		Cholula Green Pepper Hot Sauce	901614666			24/5 oz	1 FREE case	\$
		Cholula Chipotle Hot Sauce	901614677			24/5 oz	1 FREE case	\$
		Cholula Chili Lime Hot Sauce	901607489			12/5 oz	1 FREE case	\$
		Cholula Chili Garlic Hot Sauce	901605214			12/5 oz	1 FREE case	\$
Cholula Sweet Habanero Hot Sauce	901607506	12/5 oz	1 FREE case	\$				
 (Max. \$20; 1 case)	OLD BAY® Hot Sauce	901579803	12/5 oz	1 FREE case	\$			

Yes, I've purchased at least two products. Send me 24 FREE caddies!  Yes  No, thanks

## Bonus Program: Get \$50 Back

	OFFER DETAILS	REBATE AMOUNT
 McCormick® Sea Salt Grinder	900033011	Yes, I've purchased Salt and Pepper
McCormick Black Peppercorn Grinder	900033010	

Required: Must participate in the above offer to qualify. Purchase one case each of McCormick Sea Salt and Black Peppercorn Grinders and get \$50 back.

### PLEASE COMPLETE. ALL FIELDS REQUIRED.

Name of Establishment \_\_\_\_\_  
 Number of Units \_\_\_\_\_  
 Your Name \_\_\_\_\_  
 Title \_\_\_\_\_  
 Street Address \_\_\_\_\_  
 City/State/ZIP Code \_\_\_\_\_  
 Business Phone Number \_\_\_\_\_  
 Email Address \_\_\_\_\_  
 Distributor Name \_\_\_\_\_  
 Broker Name \_\_\_\_\_  
 Broker Market \_\_\_\_\_  
 Signature \_\_\_\_\_

### Submit offer form and purchase verification:

**Online:** [ror.realtime-solutions.com/mccormick](http://ror.realtime-solutions.com/mccormick)

**Email:** [McCormick@RealTime-Solutions.com](mailto:McCormick@RealTime-Solutions.com)

**For inquiries:** Call 855-552-9797

**Mail:** 2022 Tabletop Rebate | c/o RealTime Solutions  
 P.O. Box 157 | Becker, MN 55308

### CHECK WILL BE MADE PAYABLE TO:

Name of Establishment \_\_\_\_\_  
 Mailing Address \_\_\_\_\_  
 City/State/ZIP Code \_\_\_\_\_  
 Business Phone Number \_\_\_\_\_  
 Distributor Name \_\_\_\_\_

### Restaurant Information: check all that apply

#### Menu Type:

American	Breakfast	Mexican	Wings
Asian	Burgers	Pizza	Other
BBQ	Italian	Sandwiches/Deli	

### Primary Type of Operation:

Business & Industry	Fast Casual	Healthcare	Cafeteria/Buffer
Catering	Fine Dining	K-12	Other
College/University	Full Service Restaurant	Quick Service Restaurant	

1. Valid on qualifying purchases January 1, 2022–December 31, 2022. Max. product rebate value: \$288. Max. caddy savings value: \$240.  
 2. Completed form with proof of purchase must include distributor name, location, product description, pack/size and be postmarked by January 31, 2023. 3. Valid for foodservice operators only. Claims may only be submitted by, and made payable to, verified foodservice operators. 4. ONE redemption form per Foodservice location. Chains or franchise groups must submit on an individual unit basis. 5. Operators on National Account and/or Deviated Pricing Programs MAY NOT REDEEM on products under contract. 6. Valid on full-case purchases. Cannot combine individual units to equal a full case. 7. Invoices submitted with this offer may not be used in conjunction with any other rebate or promotion sponsored by McCormick & Company, Inc. 8. Copies of original INVOICES or DISTRIBUTOR TRACKING REPORTS required as proof of purchase. No handwritten reports accepted. Proof of purchase must be dated during promotional period and include operator name, address, invoice number, and purchase price. 9. Void if restricted, taxed, or forbidden by law. Offer may not be purchased, traded, or sold. Any other use constitutes fraud. Offer valid only in the USA. 10. Please allow 6–8 weeks for processing. 11. Caddies will be shipped to the Street Address entered and checks will be mailed to the Mailing Address on the left.

By submitting this form, you are electing to receive email on the latest offers, products, culinary tips, recipes, tools, and trends from McCormick For Chefs®. If you would rather not receive our communication, please check the "no" box. No, thank you.



## Free Bottle Rack

Buy 1 case of any Monin Syrup or Fruit Purée and receive a **FREE 4 or 11 Bottle Dispensing Rack, Plus 4 Free Pumps!**

Please complete this form in its entirety. Then attach a copy of your product invoice as proof-of-purchase and mail to Monin Gourmet Flavorings, Attn: Customer Service, 2100 Range Road Clearwater, FL 33765 for your free rack.

Your name: \_\_\_\_\_ Title: \_\_\_\_\_

Company name: \_\_\_\_\_

Address: \_\_\_\_\_  
PO Boxes not accepted

City: \_\_\_\_\_ State: \_\_\_\_\_ Zip code: \_\_\_\_\_

Phone: \_\_\_\_\_ Email address: \_\_\_\_\_

Please select the rack size you'd like:  4 bottle  11 bottle

Please select the pump size you'd like:  1L Syrup  750mL Syrup  Fruit Purée

Offer is valid for any 1L plastic or 750mL glass Monin Syrup and/or 1L plastic Fruit Purée cases. Offer excludes Monin Gourmet Sauces. Full case(s) must be purchased, and proof of purchase (with a 2022 purchase date) for each case is needed for redemption. Redeemable for one four or one eleven bottle wire rack only. One free rack per customer. All product orders must be placed by December 31, 2022 to qualify.

# *Le Smoothie de* **MONIN®**

## *Blending up Profits*



**Purchase a new  
commercial blender  
and Monin will help you  
bring in the profits.**

**Here's how:**

For every \$150 spent on a blender, Monin will provide you one FREE case of Monin Fruit Smoothie Mix.

**Here's an example:**

\$600 (blender cost) ÷ \$150 = 4 cases. With 4 FREE cases you would have approximately \$856 in revenue (Average Smoothie Price \$5.35\* x 40 drinks per case\*\* x 4 cases). Now, just visit the link below, submit an invoice copy of your blender and your free Monin Fruit Smoothie Mix will be shipped to you.

Redeem today with easy ONLINE rebate processing  
Visit [www.fsromos4U.com/monin](http://www.fsromos4U.com/monin)

Enter quick access code **MoninBlender2022**

Please allow 6-8 weeks for product. Program valid January 1, 2022 through December 31, 2022

For more product information and flavor inspiration, visit [monin.com](http://monin.com)

TERMS AND CONDITIONS: Proof of purchase required. Multiple locations must submit individual redemptions. Not valid with any other offer. Not valid for customers with contract pricing. Online redemption must be submitted by January 31, 2023. See Offer Terms and Conditions at [www.fsromos4U.com/monin](http://www.fsromos4U.com/monin) for full details. For any questions, please contact [moninmarketing@monin.com](mailto:moninmarketing@monin.com). \*From Technomic 2021 \*\*Flavors subject to availability

## Benefits

- Made with only natural ingredients. No artificial flavors, colors or preservatives
- Gluten Free, Non-GMO, Kosher, Plant Based
- Pour over ice and blend
- Aseptically packaged for fresh taste
- 46 oz. size for easy handling and storage



## NATURALLY VERSATILE

Perfect for a variety of beverages



### Yogurt Smoothie

Fill 16 oz. glass with ice. Add 1 oz. milk and 1 tbsp. plain yogurt. Fill glass with Monin Fruit Smoothie Mix. Pour into blender and blend until smooth.



### Frosted Fruit Lemonade

Fill 16 oz. glass with ice. Add 1 oz. Monin Lemon Syrup. Fill glass with Monin Fruit Smoothie Mix. Pour into blender and blend until smooth.



### Frozen Fruit Daiquiri or Margarita

Fill 16 oz. glass with ice. Add 1 1/2 oz. citrus rum or silver tequila. Fill glass with Monin Fruit Smoothie Mix. Pour into blender and blend until smooth.

POUR  
Over Ice

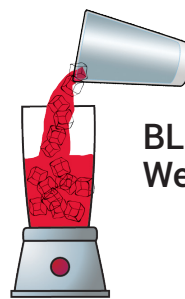

BLEND  
Well

SERVE



Choose any size glass and fill completely with ice. Pour Monin Fruit Smoothie Mix to level of ice. Blend well and serve.

**TIP:** Add your favorite Monin Syrup for exciting and unique smoothie flavors.

Monin Fruit Smoothie Mixes Available: Piña Colada, Mango, Peach, Wildberry, Strawberry Banana, Strawberry



# MONIN®

Monin Gourmet Flavorings • 2100 Range Road • Clearwater, FL 33765

Phone: 727-461-3033 • Toll Free: 800-966-5225 • Fax: 727-461-3305 • monin.com



*Le Smoothie de*  
**MONIN®**

*Receive \$3 back for every  
case of Monin Fruit  
Smoothie Mix you buy!*

\*No limit on how much you can redeem.



Redeem today with easy ONLINE rebate processing  
Visit [www.fspromos4U.com/monin](http://www.fspromos4U.com/monin)

Enter quick access code **MoninSmoothie2022**

Please allow 6-8 weeks for rebate check. Program valid January 1, 2022 through December 31, 2022.

For more product information and flavor inspiration, visit [monin.com](http://monin.com)

TERMS AND CONDITIONS: Proof of purchase required. Multiple locations must submit individual redemptions. Not valid with any other offer. Not valid for customers with contract pricing. Online redemption must be submitted by January 31, 2023. See Offer Terms and Conditions at [www.fspromos4U.com/monin](http://www.fspromos4U.com/monin) for full details. For any questions, please contact [marketing@monin.com](mailto:marketing@monin.com).

## Benefits

- Made with only natural ingredients. No artificial flavors, colors or preservatives
- Gluten Free, Non-GMO, Kosher, Plant Based
- Pour over ice and blend
- Aseptically packaged for fresh taste
- 46 oz. size for easy handling and storage



## NATURALLY VERSATILE

Perfect for a variety of beverages



### Yogurt Smoothie

Fill 16 oz. glass with ice. Add 1 oz. milk and 1 tbsp. plain yogurt. Fill glass with Monin Fruit Smoothie Mix. Pour into blender and blend until smooth.



### Frosted Fruit Lemonade

Fill 16 oz. glass with ice. Add 1 oz. Monin Lemon Syrup. Fill glass with Monin Fruit Smoothie Mix. Pour into blender and blend until smooth.



### Frozen Fruit Daiquiri or Margarita

Fill 16 oz. glass with ice. Add 1 1/2 oz. citrus rum or silver tequila. Fill glass with Monin Fruit Smoothie Mix. Pour into blender and blend until smooth.

POUR  
Over Ice

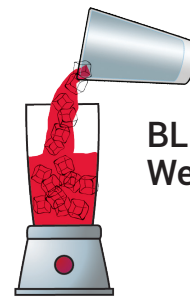

BLEND  
Well

SERVE



Choose any size glass and fill completely with ice. Pour Monin Fruit Smoothie Mix to level of ice. Blend well and serve.

**TIP:** Add your favorite Monin Syrup for exciting and unique smoothie flavors.

## Monin Fruit Smoothie Mixes Available: Piña Colada, Mango, Peach, Wildberry, Strawberry Banana, Strawberry



# MONIN®

Monin Gourmet Flavorings • 2100 Range Road • Clearwater, FL 33765  
Phone: 727-461-3033 • Toll Free: 800-966-5225 • Fax: 727-461-3305 • monin.com



# Satisfy Customers Springtime Cravings!



## Takeout, Curbside, Delivery, No Problem! Serve up Comfort!



**Vegan Pierogy Primavera**



**Buffalo T'sers**



**Waldorf Mini Pierogy Salad**

### ➤ 2022 Spring Savings:

- \$2.00 off per case on the following Food Service items:
  - #41164-00370 Potato & Cheddar Pierogies
  - #41164-00834 Potato & Cheddar Mini Pierogies
  - #41164-00865 Potato & Onion Pierogies
  - #41164-00348 Loaded Baked Potato Pierogies
  - **Exclusions include All CN and Retail SKU's**

### ➤ Who is eligible?: Owners or Operators of commercial and non commercial food service businesses. (Multi unit operators must participate on a unit by unit basis)

- **Dates: February 21st through April 10th**
- Minimum Redemption Rate: \$15.00
- Maximum Redemption Rate: \$500.00
- Deadline: Send Distributor Proof of Purchase w/ Coupon to Mrs. T's by: **May 31, 2022**

**\*Exclusions: Distributors, Bid Customers, Contract Management, and Retail customers are not eligible for this discount**

### **Mail to:**

**Mrs. T's Pierogies 2022 Spring Savings c/o Food Service Sales  
 600 East Centre Street  
 P.O Box 606  
 Shenandoah, PA 17976**

Multi-unit operators must participate on an individual basis.  
 Void where restricted, prohibited or taxed.

Contact Name: \_\_\_\_\_ Business: \_\_\_\_\_  
 Address: \_\_\_\_\_  
 City: \_\_\_\_\_ State: \_\_\_\_\_ Zip: \_\_\_\_\_  
 Email Address: \_\_\_\_\_ Phone #: \_\_\_\_\_  
 Signature: \_\_\_\_\_  
 Total Cases Purchased: \_\_\_\_\_ Total Redemption Amount: \_\_\_\_\_



GET A REBATE CHECK FOR  
UP TO

**\$6 OFF**  
per case

\$200 maximum redemption,  
with a minimum of 5 case purchase.

Offer valid **ONLY** on End User Purchase, **NOT** valid on cases for re-sale

Our full line of Dawn® Professional products  
is tough on grease.



# UP TO \$6 OFF PER CASE

\$200 maximum redemption

Receive a P&G Professional rebate check by mail with a minimum of 5 case purchase.  
Offer valid between 1/01/2022 and 3/31/2022  
To learn more, please call 1-800-332-7787.  
Visit [pgpro.com](http://pgpro.com) or contact your P&G Professional representative today.



## REBATE FORM—NOT PAYABLE AT RETAIL

By registering, I agree to receive emails from P&G Professional. View full P&G Terms and Conditions at [http://www.pg.com/privacy/english/privacy\\_statement.html](http://www.pg.com/privacy/english/privacy_statement.html)

### HOW TO GET YOUR REBATE:

- BUY at 5 cases (mix and match) of any of the Dawn or Mr. Clean products listed in the chart below between 1/01/2022 and 3/31/2022.
- SCAN Request Form and proof of purchase\* and EMAIL to [pgpsupport@fulfillingcustomer.com](mailto:pgpsupport@fulfillingcustomer.com) before 5/31/2022**  
OR mail original Request Form, and proof of purchase,\* dated with postmark before 5/31/2022 to:

January - March End User Rebate 21171  
PO Box 6134 Department # 43994  
Douglas, AZ 85655

- GET your rebate check in the mail.

Products Purchased	UPC	Rebate	Qty Purchased
Dawn Multi-Surface Heavy Duty Degreaser 2/1 gal	30772022877	\$6/case	
Dawn Multi-Surface Heavy Duty Degreaser 6/32 oz	30772023713	\$6/case	
Manual Pot & Pan Detergent 1-00 Concentrate Regular 8/38 oz	37000451126	\$4/case	
Manual Pot & Pan Detergent 1-10 Concentrate Lemon 8/38 oz	37000451133	\$4/case	
Manual Pot & Pan Detergent 1-00 Concentrate Regular CC 4/1 gal	37000574453	\$4/case	
Manual Pot & Pan Detergent 1-10 Concentrate Lemon 4/1 gal	37000574446	\$4/case	
Manual Pot & Pan Detergent 1-00 Concentrate Regular 1/5 gal	37000706813	\$4/case	
Power Dissolver LQ 6-00 RTU Sprayer On 6/32 oz	37000753305	\$6/case	
Dawn Power Dissolver RTU Sprayer Off 6/32 oz	37000560378	\$6/case	
Heavy Duty Floor Cleaner 4-55 Concentrate LQ W/1 PUMP 3/1 gal	37000087899	\$6/case	
Mr Clean Finished Floor Cleaner 4-00 Concentrate LQ 3/1 gal	37000026218	\$6/case	
Dawn Powerwash Spray SK Fresh 6/16 oz	37000523649	\$3/case	
DAWN Powerwash Spray Refill Fresh 6/16 oz	37000523663	\$3/case	
DAWN Powerwash Spray SK Citrus 6/16 oz	37000406577	\$3/case	
Dawn Wipes Fresh 6/75 ct	37000662775	\$3/case	

PLEASE MAIL P&G PROFESSIONAL REBATE #21171 TO THE FOLLOWING PAYEE:

**ALL SHADED FIELDS MUST BE COMPLETED FULLY TO RECEIVE REBATE**

BUSINESS NAME (PAYEE)

CONTACT NAME

EMAIL ADDRESS

STREET

CITY

STATE

ZIP CODE

TELEPHONE

DISTRIBUTOR(S) PURCHASED FROM

CONTACT SIGNATURE

DATE

Number of Cases  x \$3.00 =

Number of Cases  x \$4.00 =

Number of Cases  x \$6.00 =

Total Rebate Due

\*Proof of Purchase (POP) Requirements - All POPs must be system generated documents, such as an invoice, and have the following printed on the document(s): Company Purchased By; Company Purchased From; Purchase Date (including the year); and Listing of products with: Brand name, Description and Size/Case Count. Eligible items must be circled or highlighted. Multiple invoices are eligible.

End User rebate excludes contracted program, except for new products denoted by\*\*\*

By registering, I agree to receive emails from P&G Professional. P&G is committed to maintaining your trust by protecting personal information we collect about you, our consumers. View full details at [http://www.pg.com/privacy/english/privacy\\_statement.html](http://www.pg.com/privacy/english/privacy_statement.html).

**Please Note:** Offer good only in the 50 United States of America, including the District of Columbia & Puerto Rico. Offer expires 3/31/2022. Maximum rebate \$200. Allow 8-10 weeks for delivery of your rebate. Maximum one location per rebate request. Limit one rebate per address. Requests from P.O. Boxes (other than ND), groups, clubs or organizations will not be honored or returned. Alteration or attempted alteration, transfer, sale or purchase of distributor invoices or velocity reports is prohibited and constitutes fraud. Fraudulent submissions will not be honored and may be prosecuted (18 USC §§1341, 1342.) Please make a copy of your rebate submission for your files. Sponsor is not responsible for non-complying rebate submissions or for late, lost, illegible, postage due or undeliverable mail. Non-complying rebate submissions will not be honored, acknowledged or returned. Limit: One rebate request per location, as allowed by law. P&G may request additional evidence if required. Not valid in combination with any other offer. Cash value: 1/100¢. Void where taxed, restricted or prohibited. **OFFER EXPRESSLY EXCLUDES:** Payments on cases purchased for resale or partial cases. Purchases made by non-business users, and payments to third party agents.

If you have any questions regarding your rebate submission, please call 1-833-356-2365. For other questions regarding P&G Professional products and programs, please call 1-800-332-7787, or visit us online at [www.pgpro.com](http://www.pgpro.com).



# RESTAURANT SUPPORT

Let us help you create dine-in, takeout and delivery menu solutions that are quick, easy and delicious!

## Get \$5.00 OFF a Case

on any Rosina, Celentano and Italian Village Branded Products



Our table is your table.™

To receive your rebate, please complete this form and include the **PROOF OF PURCHASE** (invoices or velocity reports with the Rosina, Celentano and Italian Village items purchased; circled or highlighted) and **EMAIL** to the following address: [customerservice@mpsromotions.com](mailto:customerservice@mpsromotions.com)

For those without access to email, **MAIL** to:

**ROSINA RESTAURANT SUPPORT REBATE 7/31/22** - PO Box 407 - Dept. No. 488 - Cinnaminson, NJ 08077

Company Name \_\_\_\_\_ Contact Person/Title \_\_\_\_\_

Address \_\_\_\_\_

City \_\_\_\_\_ State \_\_\_\_\_ Zip \_\_\_\_\_

Phone \_\_\_\_\_ Fax \_\_\_\_\_ Email \_\_\_\_\_

Primary Distributor \_\_\_\_\_ Secondary Distributor \_\_\_\_\_

\_\_\_\_\_ Cases (Min 5 Cases up to a Max 25 Cases) x \$5.00 per Case = \$\_\_\_\_\_ .00

**Type of Business (please check one):**

- 1) Pizzeria
- 2) Deli/Sub Shop
- 3) Casual/Family Dining
- 4) Fine Dining Restaurant
- 5) Caterer/Buffer Facility
- 6) Business & Industry
- 7) College/University
- 8) Primary School
- 9) Healthcare
- 10) Military
- 11) C Store/Supermarket Deli
- 12) Vending
- 13) Sports Arena
- 14) Prison/Jail
- 15) Multi Unit Pizza

Offer is limited to foodservice operators only. Only 25 cases are eligible for rebate when purchased between **January 1 - June 30, 2022**. Offers must be dated/postmarked by **July 31, 2022**. Rebate is taken from LIST PRICE and is NOT valid with any other promotion or discount. You must submit proof of purchase and a COMPLETED rebate form. Please allow up to 8 weeks for delivery. **FIVE** redemption forms per foodservice operation, name or address. International customers: Rebate check is processed in U.S. funds.  CHECK THIS BOX TO OPT OUT OF ROSINA EMAILS

Coupon Code 10199  
Valid Dates: 1/1/22 - 6/30/22



# Chef Pierre® PIES PROMOTION

## Save \$5/case up to \$500 on select pies!

Valid January 1, 2022 – June 30, 2022

PRODUCT CODE	PRODUCT NAME	CASES PURCHASED	REBATE PER CASE	TOTAL REBATE
07149	Chef Pierre® Banana Cream Pie	.....	x \$5.00 =	.....
07156	Chef Pierre® Boston Cream Pie	.....	x \$5.00 =	.....
07150	Chef Pierre® Chocolate Flavored Crème Pie	.....	x \$5.00 =	.....
07181	Chef Pierre® Chocolate Cream Layer Pie	.....	x \$5.00 =	.....
05095	Chef Pierre® Chocolate Peanut Butter Silk Pie	.....	x \$5.00 =	.....
07185	Chef Pierre® Chocolate Mint Cream Layer Pie	.....	x \$5.00 =	.....
07151	Chef Pierre® Coconut Cream Pie	.....	x \$5.00 =	.....
09298	Chef Pierre® Cookies and Crème Pie	.....	x \$5.00 =	.....
09299	Chef Pierre® French Silk Pie	.....	x \$5.00 =	.....
07153	Chef Pierre® Strawberry Crème Pie	.....	x \$5.00 =	.....
07180	Chef Pierre® Strawberry Crème de la Crème Pie	.....	x \$5.00 =	.....
09282	Chef Pierre® Blueberry Unbaked Hi-Pie	.....	x \$5.00 =	.....
09278	Chef Pierre® Cherry Unbaked Hi-Pie	.....	x \$5.00 =	.....
09285	Chef Pierre® Fruits of the Forest Unbaked Hi-Pie	.....	x \$5.00 =	.....
09283	Chef Pierre® Peach Unbaked Hi-Pie	.....	x \$5.00 =	.....
09291	Chef Pierre® Chocolate Meringue Pie	.....	x \$5.00 =	.....
09292	Chef Pierre® Coconut Meringue Pie	.....	x \$5.00 =	.....
07160	Chef Pierre® Icebox Key West Lime Pie	.....	x \$5.00 =	.....
07138	Chef Pierre® Lemon Meringue Pie	.....	x \$5.00 =	.....
09280	Chef Pierre® Traditional Blueberry Unbaked Pie	.....	x \$5.00 =	.....
00888	Chef Pierre® Cherry Lattice Pre-Baked Pre-Sliced Pie	.....	x \$5.00 =	.....
09275	Chef Pierre® Traditional Cherry Unbaked Pie	.....	x \$5.00 =	.....
05485	Chef Pierre® Traditional Peachberry Unbaked Pie	.....	x \$5.00 =	.....
09279	Chef Pierre® Traditional Peach Unbaked Pie	.....	x \$5.00 =	.....

Name of Operation \_\_\_\_\_

First and Last Name \_\_\_\_\_ Title \_\_\_\_\_

Mailing Address \_\_\_\_\_

City \_\_\_\_\_ State \_\_\_\_\_ Zip \_\_\_\_\_

Telephone \_\_\_\_\_

Email  Check box to receive emails from the Sara Lee Frozen Bakery family of brands.

Distributor Name \_\_\_\_\_ Distributor City, State \_\_\_\_\_

**TYPE OF OPERATION: (check one)**

- Commercial Restaurants**
- Traditional QSR/Fast Food
  - Bars & Taverns
  - Fast Casual/Quick Casual
  - Traditional Bakeries
  - Midscale/Family Dining
  - Farm Stands
  - Casual Dining
  - Convenience Stores
  - Fine Dining
- Average Number of Meals Served Per Day**
- Under 100 Meals
  - 100-299
  - 300-499
  - 500-599
  - 600-999
  - 1,000-1,999
  - 2,000-4,999
  - 5,000 or more

- Non-Commercial/Beyond Restaurant/Onsite Feeding**
- Business & Industry
  - Casinos/Gambling
  - Hospitals
  - Corrections
  - Traditional Nursing Homes
  - Supermarket Deli
  - Retirement Communities
  - Mass Merchandisers
  - Colleges & Universities
  - Recreation
  - Vending
  - Airlines/Travel
  - Office Coffee Service (OCS)
  - Cruise Lines
  - Stadiums/Arenas
  - Lodging
- How did you hear about this program?**
- Sales Rep
  - Distributor Sales Rep
  - Tradeshow
  - Website
  - Email
  - Other \_\_\_\_\_

**TO REDEEM:** Online redemption encouraged. Photocopies accepted.

Redeem online at [www.fs promos4u.com/saralee](http://www.fs promos4u.com/saralee) and enter the Quick Access Code: H1FSPromo2022 or mail completed form to:

Sara Lee Frozen Bakery  
c/o H12022PIES  
PO Box 2040  
Brownsdale, MN 55918



**CALL 855.524.7876 OR CONTACT YOUR FOODSERVICE OR DISTRIBUTOR REP FOR MORE INFORMATION**

**TERMS & CONDITIONS:** Valid only for product codes listed in this offer. Promotion period is January 1, 2022 – June 30, 2022. All items listed on this offer can be purchased at any time during the promotional period. Offer applies only to foodservice operators. One coupon/redemption per location or headquarters address. Headquarters may submit for multiple locations and request one combined rebate check; however, reporting must show individual store addresses and purchase information. This offer is not valid for school or military bids and operator members of Group Purchasing Organizations. Offer does not apply to Resale, Bid, Contract Business, National Accounts and Franchise affiliated groups. Any other use constitutes fraud. Sara Lee Frozen Bakery Teams has final decision on the interpretation of the terms & conditions of this program and reserves the right to cancel this program at any time. Void where prohibited. Distributor invoices or tracking reports must accompany rebate form and include Sara Lee Frozen Bakery item numbers, operator & distributor, business name and appropriate purchase dates. Submission must be postmarked by July 31, 2022. Allow 6-8 weeks for fulfillment. Not valid in conjunction with any other Sara Lee Frozen Bakery offer except the Sweet Perks Program. Limit \$500.

# OPERATOR



## FEATURED PRODUCTS

JANUARY 31—MAY 1, 2022

### SMOKE'NFAST - FULL COOKED/SMOKED

ITEM CODE	PRODUCT DESCRIPTION	\$/CS	CASES	TOTAL
10704051269047	SMITHFIELD SMOKE'NFAST SHREDDED PORK SHOULDER, SAUCELESS, 2/5 LB, FROZEN	\$2.00		
10704051289045	SMITHFIELD SMOKE'NFAST PULLED PORK, ALL NATURAL, SMOKED, SAUCELESS, 2/5 LB, FROZEN	\$2.00		
10704051269016	SMITHFIELD SMOKE'NFAST SHREDDED PULLED PORK, WITH SAUCE, 2/5 LB, FROZEN	\$2.00		
10704051289328	SMITHFIELD SMOKE'NFAST SHREDDED CAROLINA PULLED PORK, HICKORY SMOKED, 4/2.5 LB, FROZEN	\$2.00		
90704051269265	SMITHFIELD SMOKE'NFAST PORK CARNITAS, 6/5 LB, FROZEN, RANDOM WEIGHT	\$2.00		
90704051269302	SMITHFIELD SMOKE'NFAST PORK CARNITAS, ALL NATURAL, 6/4.85 LB, FROZEN, RANDOM WEIGHT	\$2.00		

### HAM

90070247128594	SMITHFIELD ORIGINAL PIT HAM, SILVER MEDAL, SMOKED, 2/14 LB, RANDOM WEIGHT	\$2.00		
90070247195558	SMITHFIELD CARVEMASTER APPLEWOOD HAM WITH NATURAL JUICES, GOLD MEDAL, 2/7.65 LB, RANDOM WEIGHT	\$2.00		
10070247193824	FL ROYAL DANISH HAM, 97% FAT FREE, 4X6 WATER ADDED, 2/13 LB	\$2.00		
10070247193831	FL COOKED HAM, 4X6, WATER ADDED, 2/13 LB	\$2.00		
10070247193817	FL COOKED HAM, 4X6, HAM AND WATER, 2/13 LB	\$2.00		

### DRY SAUSAGE

10043200154309	MARGHERITA SPICY PEPPERONI, SLICED, 38MM, 2/12.5 LB, GAS-FLUSHED, FROZEN	\$5.00		
20027815220151	MARGHERITA NO CHAR PEPPERONI, SLICED, 14-16 SLICES PER LB, 2/12.5 LB	\$5.00		
20027815220144	MARGHERITA PEPPERONI, SLICED, 14-16 COUNT, 2/5 LB	\$2.00		
20027815220168	MARGHERITA PEPPERONI, COLLAGEN CASING, SLICED, 2/12.5 LB	\$5.00		
20027815220106	MARGHERITA PEPPERONI, SLICED, 14-16 SLICES, 2/12.5 LB	\$5.00		
90038616360174	MARGHERITA SANDWICH SIZED PEPPERONI, 4/4 LB, RANDOM WEIGHT	\$2.00		
90038616366602	MARGHERITA GENOA SALAMI, 3 COUNT, RANDOM WEIGHT	\$2.00		
10076033562430	MARGHERITA PROSCIUTTO, SLICED, 12/1 LB, GAS-FLUSHED	\$2.00		
90076033117070	MARGHERITA PROSCIUTTO, HALF SKINLESS, BONELESS, 2/4.4 LB, RANDOM WEIGHT	\$2.00		
76033114052	MARGHERITA MORTADELLA, SLICED, 12/1 LB, VACUUM PACKED	\$2.00		
20027815001613	MARGHERITA CAPICOLA, SLICED, 5/2 LB	\$2.00		

### PRECOOKED SAUSAGE

70247138408	SMITHFIELD FULLY COOKED SAUSAGE PATTY, SILVER MEDAL, 2 OZ, 3.875 INCH WIDE, 10 LB, FROZEN	\$2.00		
70247138156	SMITHFIELD FULLY COOKED SAUSAGE PATTY, SILVER MEDAL, 2 OZ, 10 LB, FROZEN	\$2.00		
25468111006	SMITHFIELD FULLY COOKED ORIGINAL SAUSAGE PATTY, SILVER MEDAL, 2 OZ PATTIES, CHILD NUTRITION, 10 LB, FROZEN	\$2.00		
70247138170	SMITHFIELD FULLY COOKED SKINLESS SAUSAGE LINK, SILVER MEDAL, 20/1 LB, 10 LB, FROZEN	\$2.00		
70247138149	SMITHFIELD FULLY COOKED SAUSAGE PATTY, SILVER MEDAL, 1.5 OZ, 10 LB, FROZEN	\$2.00		

### READY TO COOK BACON

ITEM CODE	PRODUCT DESCRIPTION	\$/CS	CASES	TOTAL
70800179077	SMITHFIELD RTC BACON, SINGLE SLICE APPLEWOOD SMOKED LOG, PLATINUM, 10-14 SLICES PER LB, 15 LB, GAS-FLUSHED	\$5.00		
10070247174908	SMITHFIELD RTC BACON, DICED, 3/10 LB, FROZEN	\$2.00		
70247171962	SMITHFIELD RTC BACON, GOLD MEDAL, APPLE CIDER SINGLE SLICE, 10-14 SLICES PER LB, 15 LB, GAS-FLUSHED	\$2.00		
70247171863	SMITHFIELD RTC BACON, GOLD MEDAL, APPLE CIDER SINGLE SLICE, 14-18 SLICES PER LB, 15 LB, GAS-FLUSHED	\$2.00		

### READY TO EAT BACON

20043200126631	SMITHFIELD FULLY COOKED BACON, 3/4 INCH BITS, 2/5 LB	\$2.00		
10043200120038	SMITHFIELD FULLY COOKED BACON, 1/2 INCH BITS, 2/5 LB	\$2.00		
10070247172874	SMITHFIELD FULLY COOKED BACON, 1/4 INCH BITS, 2/5 LB	\$2.00		
10070247172331	SMITHFIELD FULLY COOKED BACON, BRONZE MEDAL, SLICED, 300 COUNT, 2/1.25 LB	\$2.00		
10070247125009	SMITHFIELD FULLY COOKED BACON, SILVER MEDAL, SLICED, 0.4 OZ, 300 COUNT, 2/1.605 LB	\$2.00		
10070247171051	SMITHFIELD FULLY COOKED BACON, GOLD MEDAL, SUPER THICK SLICED, 0.5 OZ, 150 COUNT, 2/2.5 LB, RANDOM WEIGHT	\$2.00		

### MEATBALLS

20027815001651	ARMOUR FULLY COOKED MEATBALLS, 6/4 LB, FROZEN	\$2.00		
----------------	---	--------	--	--

### SMOKED SAUSAGE

10045300662821	SMITHFIELD SMOKED SAUSAGE ROPE, 4/3.25 LB, FROZEN	\$2.00		
10070247130539	SMITHFIELD SAUSAGE ROPE, GOLD MEDAL, 2/5 LB	\$2.00		
40046600028202	SMITHFIELD SMOKED SAUSAGE ROPE, PORK & BEEF, NATURAL CASING, 4/3 LB, FROZEN	\$2.00		
20027815179855	SMITHFIELD SMOK-YS ORIGINAL SMOKED SAUSAGE LINK, 10/1.03 LB	\$2.00		
20027815179848	SMITHFIELD SMOK-YS CHEDDAR SMOKED SAUSAGE LINK, 10/1.03 LB	\$2.00		
10070247130546	SMITHFIELD KIELBASA ROPE, GOLD MEDAL, 2/5 LB	\$2.00		
70247135292	SMITHFIELD KIELBASA, GOLD MEDAL, 5/1, 6", 10 LB, FROZEN	\$2.00		
20027815179824	SMITHFIELD CHEDDAR SMOKED SAUSAGE LINKS, 6/1.75 LB	\$2.00		
20027815179831	SMITHFIELD JALAPENO & CHEDDAR SMOKED SAUSAGE LINK, 6/1.75 LB	\$2.00		
10070247140194	SMITHFIELD SMOKED SAUSAGE, BIAS CUT, 3/3.33 LB, GAS-FLUSHED	\$2.00		

### FRANKS/HOT DOGS

70247811578	SMITHFIELD BEEF HOT DOGS, GOLD MEDAL, 6/1, 2/5 LB, CHILD NUTRITION, FROZEN	\$2.00		
70247810960	SMITHFIELD BEEF HOT DOGS, GOLD MEDAL, 8/1, 2/5 LB, FROZEN	\$2.00		
70247810953	SMITHFIELD BEEF HOT DOGS, GOLD MEDAL, 4/1, 10 LB, FROZEN	\$2.00		
70247813046	SMITHFIELD BEEF HOT DOGS, GOLD MEDAL, 5/1, 2/5 LB, FROZEN	\$2.00		
70247812544	SMITHFIELD 6" MEAT HOT DOGS, BRONZE MEDAL, 8/1, 10 LB, CHILD NUTRITION, FROZEN	\$2.00		
10070100027129	SMITHFIELD 6" ALL MEAT FRANKS, SILVER MEDAL, 8/1, 2/5 LB, GAS-FLUSHED, CHILD NUTRITION, FROZEN	\$2.00		

Follow us on social media @SmithfieldCulinary



Visit [SCPizzaPlus.com](http://SCPizzaPlus.com)

Smithfield Culinary Mobile App  
Now Available! Download it today!





# OPERATOR



## FEATURED PRODUCTS

JANUARY 31—MAY 1, 2022

### LUNCHMEAT

ITEM CODE	PRODUCT DESCRIPTION	\$/CS	CASES	TOTAL
10070100011272	SMITHFIELD THIN SLICED HAM, WATER ADDED, 4/3 LB	\$2.00		
10070247818598	SMITHFIELD SLICED HAM, SMOKED, HAM AND WATER PRODUCT, .5 OZ SLICES, 4/3 LB	\$2.00		
20030900325884	SMITHFIELD SLICED VIRGINIA BRAND HAM, HEALTHY ONES, .5 OZ SLICES, 6/2 LB	\$2.00		

### SPECIALTY CUT HAM

10070247141610	SMITHFIELD DICED HAM, SILVER MEDAL, SMOKED, WATER ADDED, 1/4 INCH CUBES, 2/5 LB, FROZEN	\$2.00		
10070247129632	SMITHFIELD DICED HAM, SILVER MEDAL, SMOKED, WATER ADDED, 1/2 INCH CUBES, 2/5 LB, FROZEN	\$2.00		
10043200160607	SMITHFIELD CANADIAN BACON, GOLD MEDAL, WATER ADDED, 4/3 LB	\$2.00		
90070247127054	SMITHFIELD CANADIAN HAM, GOLD MEDAL, 95% FAT FREE, 4/3.85 LB, RANDOM WEIGHT	\$2.00		
20043200161472	PCI HAM, NATURAL JUICES, 6/2 LB, FROZEN	\$2.00		

### FULLY COOKED RIBS

ITEM CODE	PRODUCT DESCRIPTION	\$/CS	CASES	TOTAL
10070247201468	SMITHFIELD SMOKE'NFAST RIBBITS IN BBQ SAUCE, 2/ 5 LB, FROZEN	\$2.00		
10070247201529	SMITHFIELD SMOKE'NFAST RIBBITS SAUCELESS, 2/5 LB, FROZEN	\$2.00		
90054756002026	SMITHFIELD SMOKE'NFAST ST. LOUIS STYLE RIBS, HICKORY SMOKED, 2/12.2 LB, FROZEN, RANDOM WEIGHT	\$2.00		
90704051261023	SMITHFIELD SMOKE'NFAST COOKED SAUCELESS BABY-BACK LOINBACK RIBS, 8/3 LB, FROZEN, RANDOM WEIGHT	\$2.00		
90704051682026	SMITHFIELD SMOKE'NFAST ST. LOUIS STYLE PORK RIBS, HICKORY SMOKED, 4/5 LB, FROZEN, RANDOM WEIGHT	\$2.00		
90039073681116	KRET FULLY COOKED LOINBACK RIBS, 6/3.75 LB, FROZEN, RANDOM WEIGHT	\$2.00		

### POWER BITES

20070800406115	SMITHFIELD HOMESTYLE POWER BITES, 6/4 OZ	\$2.00		
20070800406153	SMITHFIELD WESTERN STYLE POWER BITES, 6/4 OZ	\$2.00		
20070800406160	SMITHFIELD MEAT LOVERS POWER BITES, 6/4 OZ	\$2.00		
70800182275	SMITHFIELD HOMESTYLE POWER BITES, 2/5 LB, FROZEN	\$2.00		

**REDEEM THIS REBATE IN 10 MINUTES OR LESS! SUBMIT ALL THE FORMS ONLINE VIA RAPIDREBATE.NET!**



#### STEP 1

Log on to  
RapidRebate.net



#### STEP 2

Add product info  
& upload invoices



#### STEP 3

Submit &  
check status

#### INSTRUCTIONS FOR SUBMITTING THIS REBATE:

1	Use the grids on the front and back of this page to indicate the number of cases of each product code purchased during the eligible period.
2	Put the total number of cases purchased in the box below.
3	Put the total \$ amount of the requested rebate in the box below.
4	Complete the contact info (below) and segment info (right) and mail the form, along with required printout/invoice copies, to the address at right.

#### Terms and Conditions:

Offer limited to foodservice operators only. Chain operators must participate as single units. Contracted chain and bid accounts cannot participate. This coupon may be redeemed for a minimum of \$20 up to \$250 per individual foodservice operator. Submit this rebate with copies of distributor invoices or distributor printouts verifying valid products were purchased between January 31–May 1, 2022. DISTRIBUTOR PRINTOUTS OR INVOICES MUST INCLUDE THE FOLLOWING OPERATOR INFORMATION: Operator Name, Product Purchased, Number of Cases Purchased, Date the Product was Purchased, Invoice Number and Physical Address. Operators must fill out rebate coupon themselves. Distributor tracking reports do not qualify. Bulk redemptions by distributors and/or DSRs are not allowed. Request must be postmarked no later than June 11, 2022. Offer not redeemable in conjunction with any other offer. Operators may submit more than once until the maximum dollar amount is met; however, the initial submission must meet the minimum requirement of \$20. Allow 10–12 weeks for delivery. Incomplete or incorrect submissions will delay payment. Void where restricted, prohibited or banned.

PLEASE MAIL THIS COUPON WITH COPIES OF DISTRIBUTOR INVOICES TO:

SMITHFIELD CULINARY  
PIZZA PLUS COUPON REDEMPTION  
PO BOX 552  
TRAVERSE CITY, MI 49685

REBATE QUESTIONS? CALL 1-877-570-5504



NOW SUBMIT YOUR REBATES ONLINE AT [WWW.RAPIDREBATE.NET](http://WWW.RAPIDREBATE.NET)

**COUPON CODE: PIZZAPLUSOPR22**

PLEASE CHECK THE MARKET SEGMENT YOUR OPERATION/TYPE OF RESTAURANT BELONGS IN:

Are you a new Smithfield Culinary customer  or a current Smithfield Culinary customer

#### COMMERCIAL

- Full Service  
 Casual Theme  
 Family  
 Upscale/Fine Dining  
 C-Store  
 Hotel/Motel/Resort

#### NON-COMMERCIAL

- College/University  
 Elementary/Secondary School  
 Business & Industry  
 Recreational/Entertainment  
 Transportation Foodservice  
 Military/Correctional

#### OWNERSHIP

- Independent  
 Local/Regional Chain  
 National Chain

#### OWNERSHIP

- Contract Management  
 Self-Operated

Number of meals served per day:

\_\_\_\_\_ Breakfast \_\_\_\_\_ Lunch \_\_\_\_\_ Dinner

Approximate dollar volume annual food/beverage purchases: \_\_\_\_\_

#### MAXIMUM PAYOUT IS \$250 / MINIMUM PAYOUT IS \$20

# of \$2 CS:	X \$2.00/CS:	= Total \$:
# of \$5 CS:	X \$5.00/CS:	= Total \$:

#### CHECK WILL BE MAILED TO THE ADDRESS SHOWN BELOW (PLEASE PRINT)

OPERATION NAME:	CONTACT NAME:	
E-MAIL ADDRESS:		
OPERATION ADDRESS:		
CITY:	STATE:	ZIP:
TELEPHONE NUMBER:	FAX NUMBER:	
DISTRIBUTOR:	DSR NAME:	

YOU CAN ALSO SUBMIT OFFER FORM AND COPIES OF INVOICES ONLINE AT [WWW.RAPIDREBATE.NET](http://WWW.RAPIDREBATE.NET)

FOR MORE INFORMATION ON SMITHFIELD CULINARY PRODUCTS, PROMOTIONS, RECIPES OR MARKETING MATERIALS, CONTACT YOUR SMITHFIELD CULINARY REPRESENTATIVE/BROKER OR CALL 1-888-327-6526 [WWW.SMITHFIELD.CULINARY.COM/SMITHFIELD](http://WWW.SMITHFIELD.CULINARY.COM/SMITHFIELD)



Items	Case Pack	Size	Rebate Per Case	Loyalty Program Member Discount	MFG#
NEW Texas Pete® Original Hot Sauce Dipping Cup	150	1oz	\$0.50	\$1.00	1.02001
NEW Texas Pete® Traditional BBQ Sauce Dipping Cup	150	1oz	\$0.50	\$1.00	1.02145
NEW Texas Pete® Mild Wing Sauce Dipping Cup	150	1oz	\$0.50	\$1.00	1.02013
NEW Texas Pete® Honey Mustard Dipping Cup	150	1oz	\$0.50	\$1.00	1.02008
Texas Pete® Hot Sauce	200	7 g	\$0.25	\$0.50	1.00003
Texas Pete® Hot Sauce	500	7 g	\$0.25	\$0.50	1.00347
Texas Pete® Hot Sauce Extended Shelf Life	200	7 g	\$0.25	\$0.50	1.00350
Texas Pete® Hot Sauce	4	1 gal	\$1.00	\$2.00	1.00012
Texas Pete® Hot Sauce	4	½ gal	\$1.00	\$2.00	1.00046
Texas Pete® Hot Sauce	12	12 oz	\$0.50	\$1.00	1.00002
Texas Pete® Hot Sauce	24	6 oz	\$0.50	\$1.00	1.00001
Texas Pete® Hot Sauce	24	3 oz	\$0.50	\$1.00	1.00000
Texas Pete® Hotter Hot Sauce	4	1 gal	\$1.00	\$2.00	1.20012
Texas Pete® Hotter Hot Sauce	12	6 oz	\$2.00	\$4.00	1.20001
Texas Pete® Sautéed Garlic Flavor Hot Sauce	4	1 gal	\$1.00	\$2.00	1.30012
Texas Pete® Sautéed Garlic Flavor Hot Sauce	12	6 oz	\$2.00	\$4.00	1.30001
Texas Pete® Fiery Sweet Sauce	4	1 gal	\$2.00	\$4.00	1.04201
Texas Pete® Honey Mustard	4	1 gal	\$1.00	\$2.00	1.00016
Texas Pete® Honey Mustard	12	12 oz	\$0.50	\$1.00	1.00008
Texas Pete® Seafood Cocktail	12	12 oz	\$0.50	\$1.00	1.00005
Texas Pete® Green Pepper	12	4.5 oz	\$0.50	\$1.00	1.00007
Texas Pete® Mild Wing	4	1 gal	\$1.00	\$2.00	1.00013
Texas Pete® Extra Mild Wing	4	1 gal	\$1.00	\$2.00	1.00021
Texas Pete® Hot Wing	4	1 gal	\$1.00	\$2.00	1.00023
Texas Pete® Rest. Blend Wing	4	1 gal	\$1.00	\$2.00	1.00024
Texas Pete® Medium Salsa - Low Sodium	4	1 gal	\$1.00	\$2.00	1.00343
Texas Pete® Original Dust Dry Seasoning	6	10 oz	\$2.00	\$4.00	1.41106
iSABOR! by Texas Pete® Mexican-Style Sauce	200	7 g	\$0.25	\$0.50	1.00643
iSABOR! by Texas Pete® Mexican-Style Sauce	12	5 oz	\$2.00	\$4.00	1.00640
iSABOR! by Texas Pete® Mexican-Style Sauce	4	½ gal	\$2.00	\$4.00	1.00648
CHAI by Texas Pete® Sriracha Hot Chile Sauce	200	7 g	\$0.25	\$0.50	1.00523
CHAI by Texas Pete® Sriracha Hot Chile Sauce	4	½ gal	\$1.00	\$2.00	1.00526
CHAI by Texas Pete® Sriracha Hot Chile Sauce	12	18 oz	\$2.00	\$4.00	1.00520
Green Mountain Gringo® Original All Natural Strips	12	8 oz	\$3.00	\$6.00	2.00300
Green Mountain Gringo® White Organic Strips	12	8 oz	\$3.00	\$6.00	2.00300
Green Mountain Gringo® Blue Organic Strips	12	8 oz	\$3.00	\$6.00	2.00440
Green Mountain Gringo® Multigrain Organic Strips	12	8 oz	\$3.00	\$6.00	2.00700

**HEAT  
THINGS  
UP WITH  
UP TO  
\$500\***

off any combo  
of these flavorful  
Texas Pete® and  
Green Mountain  
Gringo® products  
purchased between  
**1/1/22 - 6/30/22!**



\*Loyalty members can save up to \$500, non-loyalty members save up to \$250!

Product must be purchased between **January 1, 2022, and June 30, 2022**. Payment requests must be postmarked by no later than **July 31, 2022**. Please allow 6-8 weeks for check processing. Complete this coupon and send along with a copy of your actual distributor invoice(s) clearly highlighting your eligible purchases. (Distributor computer velocity reports may be used as proof of purchases as long as the operator's name and address, distributor's name and date of purchases are on the report.) Operators must submit their own payment request including their authorizing signature as proof of authenticity. Rebate paperwork deemed as submitted by distributor sales representative on behalf of the operator will be returned to the operator for proper resubmission. No hand written invoices will be accepted. Remit to: **Garner Foods Rebate Offer, P.O. Box 5609, Johnson City, TN 37602.**

**Please send a check for a total savings of \$ \_\_\_\_\_.** \*Loyalty members can save up to \$500 maximum, non-loyalty members can save up to \$250 maximum. (Please print clearly)

Name: \_\_\_\_\_ Operator's Authorizing Signature: \_\_\_\_\_

Title: \_\_\_\_\_ Company: \_\_\_\_\_

Address: \_\_\_\_\_ City: \_\_\_\_\_ State: \_\_\_\_\_ Zip: \_\_\_\_\_

Phone: ( ) \_\_\_\_\_ - \_\_\_\_\_ Email: \_\_\_\_\_

From which foodservice publication (or other) did you receive this rebate coupon? \_\_\_\_\_

**Yes, Please sign me up for the Texas Pete® Loyalty Program** (Must have a valid email included to qualify for the Loyalty Program.)

**I am already a Member of Texas Pete® Loyalty Program** (Please provide your email in the appropriate field above.)

**OPERATOR'S PLEASE READ:** Please do NOT deduct rebate from your distributor invoice. Void where prohibited, taxed or restricted by law. Chains or affiliated groups may request rebate by combining orders for a single payment up to the max rebate. **Distributors:** wholesale club stores, contract customers and bid purchases are NOT eligible for this rebate. Rebate cannot be combined with other Garner Foods® offers. Limit one rebate per customer location per promotion period. Rebates sent to companies and institutions only, not to individuals or distributors. Operator's legal signature is required to validate that the coupon rebate request has been submitted by the operator. DSRs cannot sign on behalf of the operator (fraudulent under U.S. Mail fraud statutes). Only copies of original distributor invoices showing proof of delivery or detailed velocity reports are acceptable as proof of purchase. Texas Pete® and Green Mountain Gringo® are registered trademarks of Garner Foods®. GF-284M-010122-063022\_975-1221

# HOT SAVINGS FOR YOUR COFFEE & BEVERAGE PROGRAM

## EARN UP TO \$250 ON HERSHEY BRAND PRODUCTS

Purchase eligible Hershey products between January 1, 2022 through March 31, 2022.

Attach copies of distributor invoices to the completed rebate form, clearly identifying the eligible Hershey Foodservice products.

All distributor invoices must include the distributor's name and establishment name. Distributor reports will be accepted if they show customer information (name, address, purchase dates, manufacturer products, SKUs or brand names).

All rebate forms must be postmarked by April 30, 2022.

Complete this form to receive your check!

### MAKE CHECK PAYABLE TO:

Establishment \_\_\_\_\_

Full Name \_\_\_\_\_

Title \_\_\_\_\_

Mailing Address \_\_\_\_\_

City/State/ZIP \_\_\_\_\_

Business Phone \_\_\_\_\_

Email \_\_\_\_\_

Check here if you would like to receive exclusive email offers from Hershey Foodservice.

Primary Distributor \_\_\_\_\_

City/State/ZIP \_\_\_\_\_

### CHECK APPROPRIATE SEGMENT:

- |   |  |
|---|--|
| <input type="checkbox"/> QSR                                      | <input type="checkbox"/> Ice Cream/Yogurt Shop       |
| <input type="checkbox"/> Family/Casual Dining                     | <input type="checkbox"/> Business Dining             |
| <input type="checkbox"/> College & University                     | <input type="checkbox"/> Hospital                    |
| <input type="checkbox"/> C-store on Campus (C&U, B&I, Healthcare) | <input type="checkbox"/> Other: Please Specify _____ |
| <input type="checkbox"/> Hotel/Lodging                            |  |

### SUBMIT PROOF OF PURCHASE ONLINE: OR

[www.fspromos4u.com/Hershey](http://www.fspromos4u.com/Hershey)  
Enter code: HGJHGRYUM  
Create an account, and enter order information to submit your rebate.

### SEND REBATE FORM TO:

Hershey Foodservice  
Attn: Q1 2022  
Hershey Rebate  
P.O. Box 2050-HE  
Brownsdale, MN 55918

**1-877-772-3556**

[www.hersheyfoodservice.com](http://www.hersheyfoodservice.com)

*Terms and Conditions: This offer is limited to foodservice operators purchasing through foodservice distributors. This offer is limited to one rebate submission per operator. Rebate requests must be submitted individually by foodservice operators. No bulk submissions or third-party submissions will be accepted. Purchases must be made in full-case quantities to qualify. This offer cannot be combined with other rebates, allowances, bid programs or national account contracts. The maximum rebate is \$250 per location; all rules apply. Multi-unit operators may submit rebate requests for all stores if units are listed with products and purchase amounts. Rebate forms with proof of purchase must be postmarked or uploaded on or before April 30, 2022. Hershey Foodservice reserves the right to audit requests for payment. Allow four weeks to receive your check(s). This offer is void where prohibited, taxed or otherwise regulated.*





# GET UP TO \$3,000\* CASH BACK

on all TNT™ purchases from February through May.

As long as diners demand a great burger, the TNT™ Burger, the original premium frozen patty, will be here to deliver taste and performance. Take advantage of a great offer now, and enjoy all the benefits of this bold burger.



- Perfectly seasoned to enhance flavor
- Juicy, superior texture
- Consistent performance for back-of-house efficiencies
- Individually quick frozen for convenience and easy prep
- 3+ hour hold time, making TNT™ the best burger for delivery
- Includes TNT™ Original and TNT™ Simply Classic

Establishment Name \_\_\_\_\_ Segment \_\_\_\_\_

Establishment Street Address \_\_\_\_\_ City \_\_\_\_\_ State \_\_\_\_\_ Zip \_\_\_\_\_

Contact Name \_\_\_\_\_ Title \_\_\_\_\_ Email \_\_\_\_\_ Phone \_\_\_\_\_

Distributor Name \_\_\_\_\_ Distributor Location \_\_\_\_\_

Distributor Sales Representative \_\_\_\_\_

# of cases \_\_\_\_\_ X 10 lb. case qty @ \$2/case = \_\_\_\_\_ Are you a CraveMail Subscriber? \_\_\_\_\_ + \$1/case = \_\_\_\_\_

# of cases \_\_\_\_\_ X 20 lb. case qty @ \$4/case = \_\_\_\_\_ Are you a CraveMail Subscriber? \_\_\_\_\_ + \$2/case = \_\_\_\_\_

Total = \_\_\_\_\_ (Maximum \$2,000)

Total for CraveMail subscribers = \_\_\_\_\_ (Maximum \$3,000)

\*Non-CraveMail subscribers are eligible to receive \$2/10 lb. case or \$4/20 lb. case, up to \$2,000 maximum rebate. CraveMail subscribers are eligible to receive \$3/10 lb. case or \$6/20 lb. case, up to \$3,000 maximum rebate. Minimum 10-case purchase required.

To qualify for rebate, purchases must be made between February 1, 2022 and May 31, 2022. One rebate per location on total cases purchased during Promotional Period. To qualify for the CraveMail added incentive of \$1.00 off per case for 10 lb. case or \$2.00 off for 20 lb. or higher cases, operator must be signed up for CraveMail during the Promotional Period. Rebate form must be postmarked by June 30, 2022. Allow 6-8 weeks for receipt of rebate. Offer limited to one (1) rebate per location. Rebate form not valid when used in conjunction with any other promotional allowance, special pricing arrangements or national account programs. No handwritten invoices or sales receipts will be accepted. This rebate form cannot be assigned or transferred. Offer only good in USA and is void where taxed, restricted or prohibited by law. Not responsible for lost, late, damaged, misdirected, incomplete, incorrect, illegible or postage-due requests. Sponsor reserves the right to audit request for payment. All rebate checks will be made payable to the foodservice establishment shown on rebate form, not to individuals. You must mail proof of purchase (either a copy of the original purchase invoice or distributor tracking report that includes invoice number(s), purchase dates, operator name and address, product code and description and case quantity, and a copy of the completed rebate form) to:

TNT™ Spring 2022 Rebate  
PO Box 386  
Becker, MN 55308

Rebate submissions can also be sent via email to our support box. Email the rebate form plus proof of purchase to: [CargillFoodservice@RealTime-Solutions.com](mailto:CargillFoodservice@RealTime-Solutions.com)  
PLEASE NOTE THERE IS A 15MB ATTACHMENT LIMIT.



TNTBURGERS.COM



**Feeser's**  
**FOOD**  
DISTRIBUTORS

EST  1901

[feesers.com](http://feesers.com)

5561 GRAYSON ROAD, HARRISBURG, PA 17111

