

JUNE

2023

Feeser's
FOOD DISTRIBUTORS

**REBATES
& OFFERS**

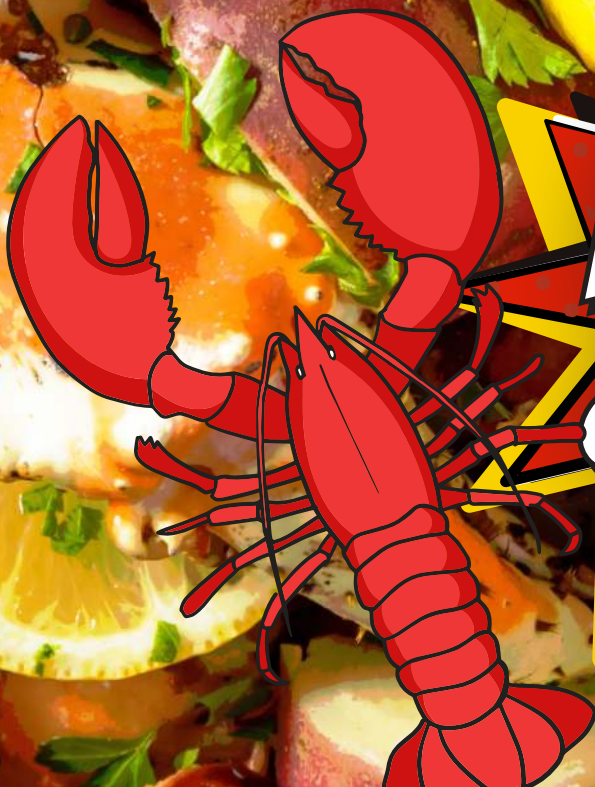

WELCOME TO FEESER'S

FAMILY-OWNED FOR OVER 120 YEARS

HELPING HEROES

Feeser's recognizes the **heroes of the Food Industry**. From our employees and peers in distribution to the restaurants, businesses, and institutions we serve, the challenges we overcome to serve the public should be celebrated!

For information or to order any of the products in this publication, contact our **Sales Team** at **717.564.4636** or

WE SUPPLY
EVERYTHING BUT
THE APPETITE

CLICK
HERE

Feeser's

FOOD

DISTRIBUTORS



EXPLORE A WORLD

of

FLAVORS

WITH RECIPES AND PRODUCTS

EARN UP TO \$500

Valid: May 1, 2023 – August 31, 2023
Maximum Rebate \$500



AUTHENTIC



PLANT-BASED



COMFORTING

Campbell's
FOODSERVICE

Celebrate DIVERSE TASTES

Connecting people with diverse backgrounds through the food they love is at the heart of who we are. Celebrate these connections with *Campbell's*® Soup in a variety of recipes, ranging from comforting favorites to adventurous flavors.

DIVE INTO TRENDING FLAVOR PROFILES



CHICKEN TAGINE

made with *Campbell's*®
Condensed Tomato Soup



MEXICAN STREET CORN CARNITAS BOWL

made with *Campbell's*®
Reserve Mexican Street Corn



CHICKEN GARLIC & THYME RAGÙ

made with *Campbell's*®
Healthy Request® Tomato Soup



SHRIMP & CHEESE GRITS

made with *Campbell's*® Roasted
Poblano and White Cheddar



CHICKEN TINGA BOWL

made with *Campbell's*®
Condensed Tomato Soup



CHICKEN CACCIATORE

made with *Campbell's*® *Signature*
Reduced Sodium Tomato Basil Soup



CHICKEN JAMBALAYA

made with *Campbell's*®
Healthy Request® Tomato Soup

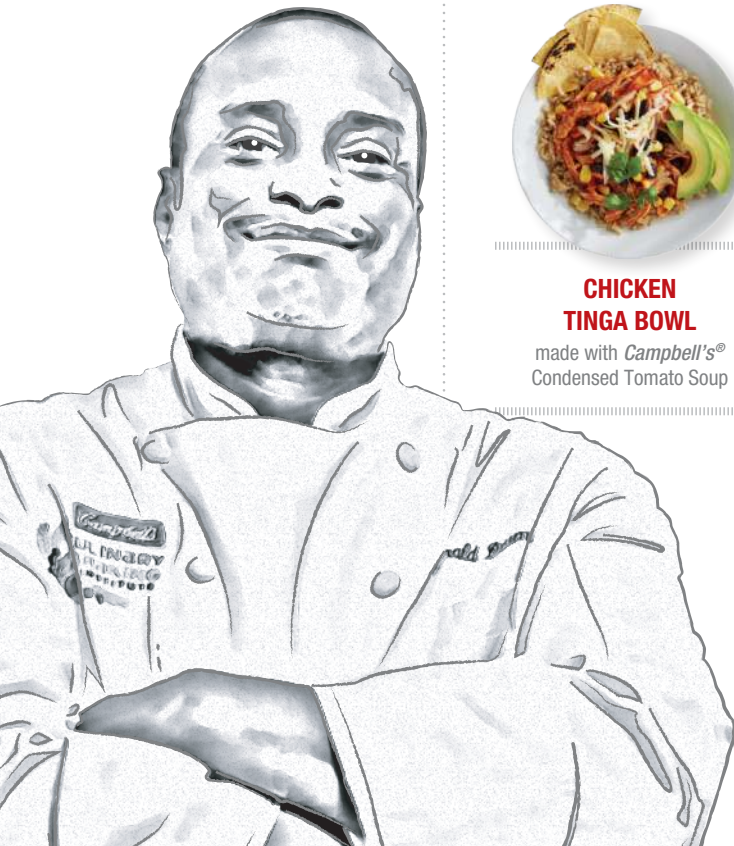

"People continue to be more adventurous and are looking for more authentic culinary dishes."

Chef Gerald Drummond

*Executive Chef at
Campbell's Foodservice*

LEARN MORE about our purpose, values and how we connect people through the food they love.

32%

OF CONSUMERS

are willing to pay more for soup featuring new or unique flavor profiles.*

*Datassential Diving into Soup September 2021

Celebrate DIVERSE TASTES

Stay ahead of the curve by feeding consumers' demand for more comfort foods and plant-based choices.

PLANT *more* DELIGHT



THE GLOBAL
PLANT-BASED
MARKET IS
ESTIMATED TO
REACH
\$480.43
BILLION
BY 2024¹



CURRIED LENTIL TOMATO & COCONUT SOUP

made with Campbell's®
Condensed Tomato Soup



PLANT-BASED CHILI WITH BEANS

made with Campbell's®
Condensed Tomato Soup



TOMATO SOUP WITH RAS EL HANOUT

made with Campbell's®
Condensed Tomato Soup

CONNECT
THROUGH



LOBSTER POT PIE

made with Campbell's®
Reserve Lobster
Bisque with Sherry



CHICKEN & POBLANO MAC & CHEESE

made with Campbell's®
Reserve Roasted Poblano & White
Cheddar Soup with Tomatillos

57%
OF CONSUMERS
ARE LOOKING FOR
COMFORT
FOOD²

[LEARN MORE](#) about our purpose, values and how we connect people through the food they love.

¹Aurora Global Connect; Plant Based Food Industry ²Datassential Diving into Soup September 2021

Discover

INSPIRING PRODUCTS FOR AN INCLUSIVE MENU

Explore products that feature the flavors and ingredients patrons connect with today.

BRING PEOPLE TOGETHER WITH SOUP

While many consumers love a comforting soup, 33% of consumers strongly agree that they are interested in trying more global-inspired soup¹. We make it easy to serve the flavors patrons crave with delicious options from a variety of cuisines.

COMFORT



Signature Chicken Noodle
20303



Reserve Roasted Red Pepper Tomato & Gouda Soup
16835



Signature Broccoli Cheddar
20301

ITALIAN Signature Italian Style Wedding Soup | 10428

THAI Reserve Wicked Thai Style Chicken and Rice Soup | 20805

ADD MEXICAN FLAIR

Include salsas with menu items for a touch of Mexican influence.



Pace® Mild Chunky Salsa
14070



Pace® Medium Chunky Salsa
14170

LET PLANTS POWER YOUR MENU

Meet the demand for plant-powered items with these delicious beverages and refreshing products. [LEARN MORE](#) about functional plant-based solutions and browse our portfolio of more than 160 SKUs.

PACIFIC FOODS®



Barista Oat
04320



Barista Coconut
04313



Ultra Soy Original
08200



Unsweetened Almond
06503

54% OF ADULT CONSUMERS want to get more vegetables in their diet.²

V8®



V8® Vegetable Juice
46 oz | 20808



V8® Splash Tropical Blend
16 oz | 14654



V8® Low Sodium Vegetable Juice
12 oz | 13804



V8® Low Sodium Vegetable Juice
5.5 oz | 00067

¹Technomic 2022 Soup and Salad Trend Report ²The NPD Group/Health Aspirations & Behavioral Tracking Service; April 2019–February 2020

YOUR TICKET TO SAVINGS

COMMERCIAL

NAME		PACK & SIZE	CASE CODE	DISTRIBUTOR CODE	REBATE AMOUNT	TOTAL # of cases X rebate amount
CLASSIC CONDENSED SOUPS						
Campbell's® Classic Cream of Chicken		12/50 OZ	01036		\$5.00	
Campbell's® Classic Tomato		12/50 OZ	00016		\$5.00	
Campbell's® Classic Healthy Request Cream of Chicken		12/50 OZ	04143		\$5.00	
Campbell's® Classic Healthy Request Tomato		12/50 OZ	04145		\$5.00	
RESERVE FROZEN SOUPS—POUCH						
Campbell's® Reserve Roasted Red Pepper & Smoked Gouda Bisque		4/4 LB	16835		\$5.00	
Campbell's® Reserve Lobster Bisque with Sherry		4/4 LB	21068		\$5.00	
Campbell's® Reserve Mexican Street Corn		4/4 LB	27926		\$5.00	
Campbell's® Reserve Roasted Poblano & White Cheddar Soup with Tomatillos		4/4 LB	26832		\$5.00	
Campbell's® Reserve Aged White Cheddar & Cauliflower Bisque		4/4 LB	28265		\$5.00	
Campbell's® Reserve Broadway Basil & Tomato Bisque		4/4 LB	21081		\$5.00	
Campbell's® Reserve Creamy Broccoli & Cheddar		4/4 LB	21086		\$5.00	
Campbell's® Reserve Minestrone Soup with Garden Vegetables		4/4 LB	21093		\$5.00	
Campbell's® Reserve Spicy Thai Chicken		4/3 LB	21849		\$5.00	
Campbell's® Reserve Tequila-Spiked Fiesta Chicken		4/4 LB	21076		\$5.00	
Campbell's® Reserve Wicked Thai-Style Chicken & Rice		4/4 LB	20805		\$5.00	
SIGNATURE READY TO EAT FROZEN SOUPS—POUCH						
Campbell's® Signature Reduced Sodium Tomato Basil		4/4 LB	27444		\$5.00	
Campbell's® Signature Broccoli Cheddar		4/4 LB	20301		\$5.00	
Campbell's® Signature Chicken Noodle		4/4 LB	20303		\$5.00	
Campbell's® Signature Chicken Tortilla		4/4 LB	20304		\$5.00	
Campbell's® Signature Loaded Baked Potato		4/4 LB	20305		\$5.00	
Campbell's® Signature Southwest Vegetarian Chili		4/4 LB	20602		\$5.00	
Campbell's® Signature Tomato Bisque with Basil		4/4 LB	24878		\$5.00	
COMING SOON! Campbell's® Signature New England Clam Chowder		4/4 LB	28508		\$5.00	
COMING SOON! Campbell's® Signature Baja Style Chicken Enchilada		4/4 LB	28744		\$5.00	
SIGNATURE CONDENSED SOUPS - TUB						
Campbell's® Signature Cheesy Chicken Tortilla		3/4 LB	18294		\$5.00	
Campbell's® Signature Chicken & Dumplings		3/4 LB	11919		\$5.00	
Campbell's® Signature Creole-Style Chicken Gumbo		3/4 LB	08297		\$5.00	
Campbell's® Signature Cream of Potato		3/4 LB	08166		\$5.00	
Campbell's® Signature Creamy Tomato Basil Bisque		3/4 LB	14903		\$5.00	
Campbell's® Signature Golden Broccoli Cheese		3/4 LB	08558		\$5.00	
Campbell's® Signature Homestyle Chicken Noodle		3/4 LB	08169		\$5.00	
Campbell's® Signature Italian-Style Wedding		3/4 LB	10428		\$5.00	
Campbell's® Signature Mexicali Tortilla		3/4 LB	10431		\$5.00	
Campbell's® Signature Minestrone		3/4 LB	08167		\$5.00	
Campbell's® Signature Chicken & Dumplings - Retail Ready		3/4 LB	18475		\$5.00	
Campbell's® Signature Cream of Potato with Bacon - Retail Ready		3/4 LB	18481		\$5.00	
Campbell's® Signature Creamy Tomato Basil Bisque - Retail Ready		3/4 LB	18483		\$5.00	
Campbell's® Signature Creol-Style Chicken Gumbo - Retail Ready		3/4 LB	18484		\$5.00	
Campbell's® Signature Homestyle Chicken Noodle - Retail Ready		3/4 LB	18486		\$5.00	
Campbell's® Signature Mexicali Tortilla - Retail Ready		3/4 LB	18489		\$5.00	
Campbell's® Signature Minestrone - Retail Ready		3/4 LB	18490		\$5.00	

Claims Key

- Gluten Free
- Low Sodium
- Good Source of...
- Healthy Request®
- Reduced Sodium
- Organic
- Vegetarian
- Soy Free
- Plant-Based
- Non-BPA Lining
- Carrageenan Free
- Reconstituted with Milk
- Vegan
- Yeast Free
- Non-GMO
- Kosher
- Made with No-Antibiotics-Ever Chicken Meat

YOUR TICKET TO SAVINGS

COMMERCIAL

NAME		PACK & SIZE	CASE CODE	DISTRIBUTOR CODE	REBATE AMOUNT	TOTAL # of cases X rebate amount
V8® BEVERAGES						
V8® Original 100% Vegetable Juice	GF VG V FS PB	48/5.5 OZ	00020		\$2.00	
V8® Low Sodium 100% Vegetable Juice	GF VG V FS PB	48/5.5 OZ	00067		\$2.00	
V8® Original 100% Vegetable Juice	GF VG V FS PB	6/46 OZ	20808		\$2.00	
V8® Original 100% Vegetable Juice	GF VG V FS PB	6/64 OZ	24817		\$2.00	
V8® Low Sodium 100% Vegetable Juice	GF VG V FS PB	6/46 OZ	20616		\$2.00	
V8® Original 100% Vegetable Juice	GF VG V FS PB	12/12 OZ	13804		\$2.00	
V8® Splash Berry Blend	GF V	12/16 OZ	14653		\$2.00	
V8® Splash Tropical Blend	GF VG V	12/16 OZ	14654		\$2.00	
V8® Splash Strawberry Kiwi	GF	12/16 OZ	14655		\$2.00	
PACIFIC FOODS® PLANT-BASED BEVERAGES						
Pacific Foods® Barista Series Almond Original	NON GMO K GF PB VG	12/32 OZ	04312		\$2.00	
Pacific Foods® Barista Series Oat Original	NON GMO K CA PB VG	12/32 OZ	04320		\$2.00	
Pacific Foods® Barista Series Soy Original	NON GMO K GF PB VG	12/32 OZ	04292		\$2.00	
Pacific Foods® Barista Series Coconut Original	NON GMO K GF PB VG	12/32 OZ	04313		\$2.00	
Pacific Foods® Ultra Soy Original	NON GMO K CA GF PB VG	12/32 OZ	08200		\$2.00	
Pacific Foods® Organic Oat Original	O NON GMO CA K SF PB VG	12/32 OZ	06570		\$2.00	
Pacific Foods® Organic Unsweetened Almond Original	O NON GMO K SF GF PB VG	12/32 OZ	06503		\$2.00	
PACE®						
Pace® Chunky Salsa - Medium	GF VG V PB	4/138 OZ	14170		\$5.00	
Pace® Chunky Salsa - Mild	GF VG V PB	4/138 OZ	14070		\$5.00	
Pace® Picante Sauce - Medium	GF VG V PB	4/138 OZ	00068		\$5.00	
Pace® Picante Sauce - Mild	GF VG V PB	4/138 OZ	00067		\$5.00	
Pace® Enchilada Sauce	GF VG V PB	4/138 OZ	13170		\$5.00	
Pace® Taco Sauce	GF VG V PB	4/138 OZ	15070		\$5.00	

TOTAL CASES	REBATE TOTAL

Name of Operation _____

First Name _____ Last Name _____ Title _____

Street Address (no PO Boxes) _____ City _____ State _____ Zip Code _____

Country _____ Business Phone Number _____ Ext. _____ Email Address _____

Distributor/City/State/Zip Code _____

SEND CLAIM FORM AND DISTRIBUTOR INVOICES TO:

Campbell Foodservice Rebate Processing
P.O. Box 750022
Dept WorldofFlavorsT2.23_Commercial
El Paso TX 88575-0022

- A. This rebate offer applies to Commercial foodservice operators only.
- B. Checks will be made payable to corporate entities only, and not to individuals.
- C. Offer good only in the U.S.A.
- D. Applies only on eligible products purchased between 05/01/2023 – 8/31/2023.
- E. This rebate offer may not be combined with any other offer during the same period.
- F. This rebate cannot be duplicated, assigned or transferred by an operator.
- G. Allow 6-10 weeks for payment of rebate.

By submitting this form, you agree to receive marketing communications, such as product information, services, discount offers and promotions, from Campbell's Foodservice. You may opt out at any time. www.campbellsoupcompany.com/privacy-policy/ Opt Out

- H. Minimum rebate 10 cases; maximum rebate \$500.
- I. Distributors or Corporate HQ may not redeem on behalf of operators.
- J. Club stores, vending suppliers, c-stores, retail outlets and retail distributors are excluded.
- K. All submissions must be received by 9/30/2023.
- L. Campbell's Foodservice is not responsible for lost, late or misdirected submissions



For more information, visit campbellfoodservice.com | WorldofFlavorsT2.23_Commercial



SAY HELLO TO

REBATE OFFER
Summer

SAVE UP TO \$2,000!

HERE'S HOW TO GET YOUR OPERATOR SAVINGS REBATE:

1. Purchase qualifying products listed on back from your distributor between May 1 and Aug. 31, 2023.
2. All rebates must be redeemed by Sept. 30, 2023.
3. To redeem by mail, complete the rebate form below and submit along with proof of purchase (copies of distributor invoices or velocity reports) to the address indicated. To redeem online, simply upload your proof of purchase to fspromos4u.com/conagra, access code HelloToSummer23.
4. Receive the specified rebate per case on the product(s) listed, up to a total rebate amount of \$2,000. Minimum rebate offer is \$1.
5. Your rebate check will arrive within 4-6 weeks of submission. For express 2-4 week processing, submit online.

REBATE SPECIFICATIONS

Chains must participate on an individual outlet basis. This offer cannot be combined with other rebates, allowances, contracted or bid business or used to redeem against other rebate offers. Cases redeemed against this offer may not be used to redeem against any other rebate offers. Partial cases not accepted. Rebates cannot be assigned or transferred. Offer valid for foodservice operators only; suppliers or distributors cannot redeem rebates for operators. We reserve the right to audit requests for payment and reserve the right to cancel this offer at any time. This rebate may be mechanically reproduced or photocopied but not altered from its original format. All rebates must be postmarked by Sept. 30, 2023. VOID IF RESTRICTED OR PROHIBITED BY LAW.

REBATE OFFER

# of cases		Total Rebate
_____ X	\$1.00 per case =	_____
_____ X	\$4.00 per case =	_____
_____ X	\$5.00 per case =	_____
_____ X	\$8.00 per case =	_____

(Maximum Rebate \$2,000 - Minimum \$1)

PLEASE PRINT LEGIBLY

Name of Establishment _____

Your Name _____

Street Address _____

City _____ State _____ ZIP _____

Business Phone () _____ Fax () _____

Email _____

By providing an email address, operator gives permission for us to send product and program information via email.

Primary Distributor _____ Distributor Rep Name _____

Primary Distributor City _____

Brokerage _____ Broker Rep Name _____

Complete the requested information on this form and mail with a copy of your distributor invoice(s) to:

Hello Summer 2023 Promotion
Conagra Foodservice
P.O. Box 2025 - FS-2542
Brownsdale, MN 55918

**Must be postmarked by Sept. 30, 2023.
Only one redemption per establishment.**

My foodservice operation can best be described as:

- | | |
|---|--|
| <input type="checkbox"/> Casual Dining | <input type="checkbox"/> Hospital |
| <input type="checkbox"/> Family Dining | <input type="checkbox"/> Long-Term Care |
| <input type="checkbox"/> QSR | <input type="checkbox"/> K-12 School |
| <input type="checkbox"/> Recreation/Entertainment | <input type="checkbox"/> Bar/Tavern |
| <input type="checkbox"/> Convenience Store | <input type="checkbox"/> Sandwich/Bakery Café |
| <input type="checkbox"/> Business Dining | <input type="checkbox"/> Catering |
| <input type="checkbox"/> College or University | <input type="checkbox"/> Other (specify) _____ |
| <input type="checkbox"/> Vending/OCS | |

Day parts served (check all that apply):

- | | |
|------------------------------------|---|
| <input type="checkbox"/> Breakfast | <input type="checkbox"/> Dinner |
| <input type="checkbox"/> Lunch | <input type="checkbox"/> Snacks/Takeout |

Number of Units: _____

Seasonal Operation: Yes No Seasonal Period: _____



©2023 Conagra Foodservice. All Rights Reserved.

conagrafoodservice.com



FS-2542 4/23

Save up to \$2,000 on the products listed below.
Offer valid May 1-Aug. 31, 2023.

QUALIFYING PRODUCTS

Product Code	Brand	Product Description	Pack Size	Rebate Amount
27000 24190	Award Cuisine	Cheddar Cheese Sauce, #10 can	6/106 oz.	\$4/case
74956 18443	Hebrew National	100% Kosher Beef Franks, 6" 8/1	4/5 lbs.	\$8/case
74956 18459	Hebrew National	100% Kosher Beef Franks, 6" 6/1	4/5 lbs.	\$8/case
74956 18463	Hebrew National	100% Kosher Beef Franks, 7" 5/1	4/5 lbs.	\$8/case
74956 18465	Hebrew National	100% Kosher Beef Franks, 7" 4/1	4/5 lbs.	\$8/case
74956 18466	Hebrew National	100% Kosher Beef Franks, 6" 4/1	4/5 lbs.	\$8/case
27000 38287	Hunt's	Conventional Ketchup, PC Packets	1000/9 gr.	\$5/case
27000 38493	Hunt's	All Natural Ketchup, Inverted Red Bottle	12/20 oz.	\$5/case
27000 38490	Hunt's	Conventional Ketchup, Inverted Red Bottle	12/14 oz.	\$5/case
64144 87750	Gulden's	Spicy Brown Mustard, PC Packets	500/0.32 oz.	\$5/case
64144 87140	Gulden's	Spicy Brown Mustard, Resealable Jug	4/1 gal.	\$5/case
64144 32170	Gulden's	Spicy Brown Mustard, Upright Bottle	12/12 oz.	\$5/case
16012 01028	Bigs	Sunflower Seeds - Original Salted	6/12/2.75 oz.	\$5/case
16012 01027	Bigs	Sunflower Seeds - Vlasic® Dill Pickle	6/12/2.75 oz.	\$5/case
16012 01057	Bigs	Sunflower Seeds - Hidden Valley® Ranch	6/12/2.75 oz.	\$5/case
26200 23892	David	Sunflower Seeds - In-Shell Jumbo Original	12/5.25 oz.	\$1/case
26200 46570	David	Sunflower Seeds - In-Shell BBQ	12/5.25 oz.	\$1/case
26200 00910	David	Sunflower Seeds - In-Shell Franks Red Hot	12/5.25 oz.	\$1/case
18780 01560	Angie's	Light Kettle Corn	60/0.6 oz.	\$5/case
18780 01027	Angie's	Sea Salt Popcorn	24/0.6 oz.	\$1/case
18780 01213	Angie's	Sweet & Salty Kettle Corn	24/1 oz.	\$1/case



QUESTIONS?
CALL 800-357-6543
OR VISIT
conagrafoodservice.com

CONAGRA
FOODSERVICE



CAMP FOODSERVICE PROGRAMS

GET UP TO \$1,200 BACK!

\$1,200 maximum after rebate

MAY 1, 2023 - AUGUST 31, 2023

\$1 Qualifying Products

General Mills Snacks	Frozen Meals	
Annie's™ Baked Snack Crackers	Pillsbury™ Mini Cinnis	Yoplait® Light Yogurt
Annie's® Bunny Grahams	Pillsbury™ Mini French Toast	Yoplait® Greek Yogurt
Betty Crocker™ Fruit Roll-Ups™	Pillsbury™ Mini Waffles	Yoplait® Greek 100 Yogurt
Betty Crocker™ Fruit by the Foot™	Pillsbury™ Frudel™	Yoplait® Bulk Yogurt†
Betty Crocker™ Fruit Gushers™	Pillsbury™ Mini Bagels	Yoplait ParfaitPro®
Betty Crocker™ Fruit Shapes	Pillsbury™ Soft Filled Bars	Yoplait ParfaitPro® Greek
Mott's® Fruit Flavored Snacks	Pillsbury™ Cheesy Pull-Aparts Southwest Queso	Yoplait® Tube Yogurt†
Nature Valley™ Crisps	Pillsbury™ Cheesy Pull-Aparts Italian Cheeses & Garlic	Yoplait® Go-GURT®
Nature Valley™ Crunchy Granola Bars	Nature Valley™ Oatmeal Round, Apple Cinnamon	Gold Medal™ Value Line Mixes
Nature Valley™ Chewy Granola Bars	Nature Valley™ Oatmeal Round, Banana Chocolate Chip	Pancake Mixes
Nature Valley™ Chewy Trail Mix Bars	Pillsbury™ Biscuits Baked	Biscuit Mixes
Nature Valley™ Sweet & Salty Bars	Yoplait® Cup Yogurt†	Gravy Mixes
Chex Mix™	Yoplait® Trix® Yogurt	
Simply Chex™	Yoplait® Original Yogurt	

\$2 Qualifying Products

Pillsbury Best™ Cookies	Gold Medal™ Dessert Mixes
Pillsbury™ Place & Bake™ Muffin Tops	Cake Mixes/RTS Icing
Pillsbury™ K12 Cinnamon Roll Dough	Bar and Brownie Mixes

\$3 Qualifying Products

Pillsbury™ Biscuits Frozen Dough

\$4 Qualifying Products

General Mills Cereals*	Gold Medal™ Morning Mixes
Bowlpak Cereals	Pancake Mixes
Cup Cereals	Waffle Mixes
Bulkpak Cereals	Muffin Mixes
General Mills Cereal Bars	Biscuit Mixes

*Does not include Cascadian Farm™ Cereals

†Yogurt portion void in CA, LA, MN, ND, NJ, NV, TN and WI

GET UP TO \$1,200 BACK! (after rebate)

VALID PURCHASE DATES: MAY 1, 2023 - AUGUST 31, 2023

Buy and start saving: Get up to \$4 off per case on qualifying products. \$1,200 maximum

OPERATOR INFORMATION

All fields required for redemption

Check Here: Yes, I am a Camp Foodservice Operator
(refund payable to Camp Foodservice Operators only)

Camp Name

Contact Name Contact Title

Street Address (where you can receive mail)

City State Zip

Phone

Email Address

To receive additional offers and communications from General Mills Foodservice.

Forwarding Address (only if camp is closed by 10/01/19)

City State Zip

Primary Distributor DSRName

Phone Address

City State Zip

CALCULATE YOUR REBATE

Product Type	# of cases	\$ per case	Total
\$1 Qualifying Products	x \$ 1.00 =	\$ 0.00
\$2 Qualifying Products	x \$ 2.00 =	\$ 0.00
\$3 Qualifying Products	x \$ 3.00 =	\$ 0.00
\$4 Qualifying Products	x \$ 4.00 =	\$ 0.00
Total Cases =	0	Total Rebate =	\$ 0.00 <small>\$1,200 maximum</small>

TO RECEIVE YOUR REBATE

Purchase qualifying products between May 1, 2023 through August 31, 2023.

Rebate form must be postmarked on or before September 30, 2023.

Offer valid for Camp Foodservice Operators only.

Offer not available to operators buying products under bid, trade, or with Food Management Company contract pricing.

Limit one camp rebate submission per operation during this period.

Submit online for faster processing or fill out this form completely and mail it in. Allow 4 - 6 weeks for processing from the time the rebate is received.

Attach distributor invoices or recaps with purchases of qualifying products circled or highlighted. Identifying General Mills code or brand name must be included on the invoice.

Yogurt portion not available in the following states due to dairy laws: CA, LA, MN, ND, NJ, NV, TN, and WI.

If you purchase from multiple distributors, please attach all distributor invoices/recaps to one rebate form (do not submit one rebate form for each distributor invoice).

Distributor recaps must include distributor name and/or logo, valid purchase dates and establishment name. Establishment name on this form must match name on submitted invoice(s).

This offer cannot be combined with any other offer.

Handwritten invoices will not be accepted.

No bulk or third party submissions will be accepted.

*Does not include Cascadian Farm™ Cereals

This certificate cannot be assigned or transferred. Offer good only in the USA and is void where taxed, restricted or prohibited by law.

General Mills Foodservice reserves the right to audit request for payment, discontinue or revise this offer at anytime.

MAIL COMPLETED FORM WITH PROOFS OF PURCHASE TO:

General Mills Foodservice
F23Q4CAMP
PO Box 1003, Dexter, MN 55926

Must be postmarked on or
before:
September 30, 2023

REDEEM ONLINE AT: fspromos4u.com/GeneralMills

Quick Access Code: F23Q4CAMP



generalmillscf@reply4info.com
1-888-882-9860



SUMMER FEEDING REBATE

Save up to \$4
per case

\$1,250 maximum after rebate

June 1, 2023 - August 31, 2023

Eligible Products		
\$1 Qualifying Products		
General Mills Snacks	Frozen Meals	Pillsbury™ Biscuits Baked
Annie's™ Baked Snack Crackers	Pillsbury™ Filled Crescents	General Mills Cereals
Annie's™ Bunny Grahams™	Pillsbury™ Mini Cinnis	Bowlpak Cereals
Betty Crocker™ Fruit Roll-Ups™	Pillsbury™ Mini French Toast	Yoplait® Cup Yogurt
Betty Crocker™ Fruit Shapes - Scooby Doo™	Pillsbury™ Mini Waffles	Yoplait® Trix™ Yogurt
Betty Crocker™ Oatmeal Bars	Pillsbury™ Frudel™	Yoplait® Original Yogurt
Mott's® Fruit Flavored Snacks	Pillsbury™ Mini Bagels	Yoplait® Greek Yogurt
Nature Valley™ Crisps	Pillsbury™ Soft Filled Bars	Yoplait® Bulk Yogurt
Nature Valley™ Crunchy Granola Bars	Pillsbury™ Cheesy Pull-Aparts Southwest Queso	Yoplait® Original Yogurt 32oz
Nature Valley™ Chewy Granola Bars	Pillsbury™ Cheesy Pull-Aparts Italian Cheeses & Garlic	Yoplait ParfaitPro®
Nature Valley™ Chewy Trail Mix Bars	Nature Valley™ Oatmeal Round, Apple Cinnamon	Yoplait ParfaitPro® Greek
Simply Chex™	Nature Valley™ Oatmeal Round, Banana Chocolate Chip	Yoplait® Tube Yogurt
		Yoplait® Simply Go-Gurt® Strawberry & Mixed Berry
\$2 Qualifying Products		
Pillsbury™ Place & Bake Muffin Tops	Pillsbury™ K12 Cinnamon Roll Dough	
Pillsbury™ Place & Bake Muffin Top Blueberry	Pillsbury™ K12 Freezer-to-Oven Whole Grain Cinnamon Roll Dough	
Pillsbury™ Place & Bake Muffin Top Chocolate Chip		
\$3 Qualifying Products		
Pillsbury™ Biscuits Frozen Dough	General Mills Cereals	
	2 oz Equivalent Grain Cereals	
\$4 Qualifying Products		
General Mills Cereals	General Mills Cereal Bars	Gold Medal™ Morning Mixes
Bulkpak Cereals	2 oz equivalent grain Cereal Bars	Gold Medal™ Whole Grain Variety Muffin Mix

Save up to \$4

per case on eligible K-12 products
(after rebate)

VALID PURCHASE DATES: June 1, 2023 - August 31, 2023

Buy and start saving: Up to \$4 per case on qualifying products. \$1,250 maximum

OPERATOR INFORMATION

Check Here: Yes, I am a K-12 Foodservice Operator or USDA Child Nutrition Program Operator

School District Name

Contact Name

Contact Title

Mailing Address

P.O. BOX (no P.O. Box unless a physical address is provided above)

City State Zip

Phone

Email Address
To receive additional offers and communications from General Mills Foodservice.

Co-op/Buying Group/GPO

Distributor House

Distributor City Distributor State

DSR Name

DSR Email
To receive additional offers and communications from General Mills Foodservice.

CALCULATE YOUR REBATE

Product Type	# of cases	\$ per case	Total
\$1 Qualifying Products	x \$ 1.00	= \$ 0.00
\$2 Qualifying Products	x \$ 2.00	= \$ 0.00
\$3 Qualifying Products	x \$ 3.00	= \$ 0.00
\$4 Qualifying Products	x \$ 4.00	= \$ 0.00
Total Cases =	0	Total Rebate = \$ 0.00	(\$1,250 maximum)

Yogurt portion not available in the following states due to dairy laws: CA, LA, MN, ND, NJ, NV, TN, and WI.

TO RECEIVE YOUR REBATE

Purchase qualifying products between June 1, 2023 - August 31, 2023.

Rebate must be postmarked or submitted online before September 30, 2023.

Offer Valid for K-12 Foodservice Operators and USDA Child Nutrition Programs only.

Open to Group Purchasing Organization Operators. Offer not available to operators buying products with Food Management Company contract pricing.

Limit one K-12 Summer Feeding rebate submission per district during this period. School Districts: Collect for all schools in your district and send in only one submission.

No P.O. Boxes unless accompanied by a physical street address.

Fill out this form completely or submit Online. Allow 4-6 weeks for processing from the time the rebate is received.

Attach distributor invoices or recaps with purchases of qualifying products circled or highlighted. Identifying General Mills code or brand name must be included on invoice

Distributor recaps must include distributor logo, valid purchase dates and operator name. Operator or Establishment name on this form must match name on submitted invoice(s).

This offer cannot be combined with any other offer.

Handwritten invoices will not be accepted.

No bulk or third party submissions will be accepted.

Operators in the following states are NOT eligible for the Yoplait® Yogurt products due to local dairy laws - CA, LA, MN, NJ, NV, ND, TN, WI

This certificate cannot be assigned or transferred. Offer good only in the U.S.A. and is void where taxed, restricted or prohibited by law.

General Mills Foodservice reserves the right to audit request for payment, discontinue or revise this offer at anytime.

MAIL COMPLETED FORM WITH PROOFS OF PURCHASE TO:

General Mills Foodservice
F24K12SF
PO Box 1003, Dexter, MN 55926

**Must be postmarked on or before:
September 301, 2023**

REDEEM ONLINE AT: fspromos4u.com/GeneralMills

Quick Access Code: F24K12SF



generalmillsf@reply4info.com
1-888-882-9860



Bulkpak Cereal Rebate

Save up to \$1,500

\$10 per case on Bulkpak Cereal

150 cases/\$1,500 maximum after rebate

June 1, 2023 - August 31, 2023

Eligible Products

Code	Product Information
Bulkpak Cereal	
100-16000-11977-9	Cheerios™ Bulkpak
100-16000-38391-0	Chocolate Chex™ Cereal, Bulkpak
100-16000-11813-0	Cinnamon Toast Crunch™ Bulkpak
100-16000-11999-1	Cocoa Puffs™ Bulkpak
100-16000-18791-4	Cookie Crisp™ Bulkpak
100-16000-13326-3	Corn Chex™ Bulkpak
100-16000-11976-2	Country Corn Flakes™ Bulkpak
100-16000-11989-2	Golden Grahams™ Bulkpak
100-16000-11988-5	Honey Nut Cheerios™ Bulkpak
100-16000-11965-6	Kix™ Bulkpak
100-16000-11998-4	Lucky Charms™ Bulkpak
100-16000-13255-6	Reese's Puffs™ Bulkpak
100-16000-13325-6	Rice Chex™ Bulkpak
100-16000-11663-1	Total™ Raisin Bran Bulkpak
100-16000-11963-2	Trix™ Bulkpak

Save up to \$10 per case on Bulkpak Cereal (after rebate)

VALID PURCHASE DATES: June 1, 2023 - August 31, 2023

Buy and start saving: Save \$10 off per case of eligible bulk cereal products. 150 case/\$1,500 maximum

OPERATOR INFORMATION

All fields required for redemption.

(Check ONE) I am a Foodservice Operator in the following segment:

- College & University Lodging
 B&I Healthcare Retirement Living

Establishment

Contact Name

Contact Title

Mailing Address

City State Zip

Phone

Email Address
To receive additional offers and communications from General Mills Foodservice.

Distributor House

Distributor City Distributor State

DSR Name

DSR Email
To receive additional offers and communications from General Mills Foodservice.

CALCULATE YOUR REBATE

Product Type	# of cases	\$ per case	Total
Bulkpak Cereal	x \$ 10.00	= \$ 0.00
Total Cases =	0 <small>(150 cases maximum)</small>	Total Rebate = \$ 0.00 <small>(\$1,500 maximum)</small>	

For faster processing, and tracking of rebate, submit online.
Follow QR code to access, or visit fspromos4u.com/GeneralMills.



TO RECEIVE YOUR REBATE

Purchase qualifying products between June 1, 2023 - August 31, 2023.

Rebate must be postmarked or submitted online before September 30, 2023.

Offer not available to K12 Operators or Supermarkets.

Offer valid for Foodservice Operators only. Open to GPOs and Independent Operators. Offer not available to operators buying products under bid or with Food Management Company contract pricing.

Limit one Bulkpak Cereal rebate submission per operation during this period.

Submit online for faster processing or fill out this form completely and mail it in. Allow 4 - 6 weeks for processing from the time the rebate is received.

Attach distributor invoices or recaps with purchases of qualifying products circled or highlighted. Identifying General Mills code or brand name must be included on the invoice.

If you purchase from multiple distributors, please attach all distributor invoices/recaps to one rebate form (do not submit one rebate form for each distributor invoice).

Distributor recaps must include distributor name and/or logo, valid purchase dates and establishment name. Establishment name on this form must match name on submitted invoice(s).

This offer cannot be combined with any other offer.

Handwritten invoices will not be accepted.

No bulk or third party submissions will be accepted.

This certificate cannot be assigned or transferred. Offer good only in the USA and is void where taxed, restricted or prohibited by law.

General Mills Foodservice reserves the right to audit request for payment, discontinue or revise this offer at anytime.

MAIL COMPLETED FORM WITH PROOFS OF PURCHASE TO:

General Mills Foodservice
F24Q1BULK
PO Box 1003 | Dexter, MN 55926

Must be postmarked on or before:
September 30, 2023

REDEEM ONLINE AT: fspromos4u.com/GeneralMills

Quick Access Code: F24Q1BULK



generalmillscf@reply4info.com
1-888-882-9860



Save \$300 off

\$10 per case on Pillsbury™ Frozen Baked Goods

30 case/\$300 maximum after rebate

June 1, 2023 - August 31, 2023

Eligible Product Categories

NEW Baked Sheet Brownies

Croissants – Thaw, Proof, Bake and NEW Freezer to Oven

Cinnamon Rolls - Freezer to Oven and Thaw, Proof, Bake

Twirls & Twists – Freezer to Oven

Thaw & Serve Brownies

Place & Bake™ Scones

Muffin Batters (18 lb pail, 3 lb tubeset, and BatterPro™)

Puff Pastry & Pie Dough

Save \$10 off

on Pillsbury™ Frozen Baked Goods

VALID PURCHASE DATES: June 1, 2023 - August 31, 2023

Buy and start saving: get \$10 per case on eligible Pillsbury™ Frozen Baked Goods. 30 case/\$300 maximum

OPERATOR INFORMATION

All fields required for redemption.

(Check ONE) I am a Foodservice Operator in the following segment:

- Restaurant C-Store College & University Lodging
 B&I Healthcare Independent Bakery Other

Establishment

Contact Name

Contact Title

Mailing Address

City State Zip

Phone

Email Address
To receive additional offers and communications from General Mills Foodservice.

Distributor House

Distributor City Distributor State

DSR Name

DSR Email
To receive additional offers and communications from General Mills Foodservice.

CALCULATE YOUR REBATE

Product Type	# of cases	\$ per case	Total
Pillsbury™ Frozen Baked Goods	x \$ 10.00	= \$ 0.00

Total Cases = 0 **Total Rebate = \$ 0.00**
(30 case maximum) (300 maximum)

For faster processing, and tracking of rebate, submit online.
Follow QR code to access, or visit fspromos4u.com/GeneralMills.



TO RECEIVE YOUR REBATE

Purchase qualifying products between June 1, 2023 - August 31, 2023.

Rebate form must be postmarked or submitted online on or before September 30, 2023.

Offer not available to K12 Operators or Supermarkets.

Offer valid for Foodservice Operators only. Open to GPOs and Independent Operators. Offer not available to operators buying products under bid or with Food Management Company contract pricing.

Limit one Pillsbury™ Frozen Baked Goods rebate submission per operation during this period.

Submit online for faster processing or fill out this form completely and mail it in. Allow 4 - 6 weeks for processing from the time the rebate is received.

Attach distributor invoices or recaps with purchases of qualifying products circled or highlighted. Identifying General Mills code or brand name must be included on the invoice.

If you purchase from multiple distributors, please attach all distributor invoices/recaps to one rebate form (do not submit one rebate form for each distributor invoice).

Distributor recaps must include distributor name and/or logo, valid purchase dates and establishment name. Establishment name on this form must match name on submitted invoice(s).

This offer cannot be combined with any other offer.

Handwritten invoices will not be accepted.

No bulk or third party submissions will be accepted.

This certificate cannot be assigned or transferred. Offer good only in the USA and is void where taxed, restricted or prohibited by law.

General Mills Foodservice reserves the right to audit request for payment, discontinue or revise this offer at anytime.

MAIL COMPLETED FORM WITH PROOFS OF PURCHASE TO:

General Mills Foodservice
F24Q1FBG
PO Box 1003,
Dexter, MN 55926

**Must be postmarked on or
before:
September 30, 2023**

REDEEM ONLINE AT: fspromos4u.com/GeneralMills

Quick Access Code: F24Q1FBG



generalmillscf@reply4info.com
1-888-882-9860



C-STORE FOODSERVICE REBATE

Save up to \$10
per case

40 case/ \$400 maximum after rebate

June 1, 2023 - August 31, 2023

QUALIFYING PRODUCT CATEGORIES:

\$10 QUALIFYING PRODUCTS	\$7 QUALIFYING PRODUCTS	\$2.50 QUALIFYING PRODUCTS	\$2 QUALIFYING PRODUCTS
<ul style="list-style-type: none"> • Pillsbury™ Frozen Biscuit Dough • Pillsbury™ Cinnamon Rolls & Twirls • Pillsbury™ Scones • Pillsbury™ Puff Pastry • Pillsbury™ Pie Dough • Pillsbury™ Muffin Batters • Pillsbury™ Croissants 	<ul style="list-style-type: none"> • Pillsbury™ Stuffed Waffle Sausage Egg & Cheese • Yoplait® ParfaitPro® / Nature Valley™ Granola Kit 	<ul style="list-style-type: none"> • Pillsbury™ Thaw and Serve Belgian Style Waffle Carrier 	<ul style="list-style-type: none"> • Pillsbury™ Frozen Baked Biscuits

Save up to \$10 per case on qualifying products (after rebate)

VALID PURCHASE DATES: June 1, 2023 - August 31, 2023

Buy and start saving: Save up to \$10 per case on eligible products. 40 case / \$400 maximum

OPERATOR INFORMATION

All fields required for redemption

CHECK HERE:

Yes, I am a C-Store Operator

Establishment

Contact Name

Contact Title

Mailing Address

City State Zip

Phone

Email Address
To receive additional offers and communications from General Mills Foodservice.

Distributor House

Distributor City Distributor State

DSR Name

DSR Email
To receive additional offers and communications from General Mills Foodservice.

CALCULATE YOUR REBATE

Product Type	# of cases	\$ per case	Total
\$2.00 Qualifying Products	x \$ 2.00 =	\$ 0.00
\$2.50 Qualifying Products	x \$ 2.50 =	\$ 0.00
\$7.00 Qualifying Products	x \$ 7.00 =	\$ 0.00
\$10.00 Qualifying Products	x \$ 10.00 =	\$ 0.00
Total Cases =	0 <small>(40 case maximum)</small>	Total Rebate =	0.00 <small>(\$400 maximum)</small>

TO RECEIVE YOUR REBATE

Purchase qualifying products between June 1, 2023 - August 31, 2023.

Rebate must be postmarked or submitted online before September 30, 2023.

Offer valid for C-store Operators only. Not available to operators buying products under bid or contract pricing.

Limit one C-store rebate submission per operation during this period.

Submit online for faster processing or fill out this form completely and mail it in. Allow 4- 6 weeks for processing from the time the rebate is received.

Attach distributor invoices or recaps with purchases of qualifying products circled or highlighted. Identifying General Mills code or brand name must be included on invoice.

If you purchase from multiple distributors, please attach all distributor invoices/recaps to one rebate form (please do not submit one rebate form for each distributor invoice).

Distributor recaps must include distributor name and/or logo, valid purchase dates and establishment name. Establishment name on this form must match name on submitted invoice(s).

This offer cannot be combined with any other offer.

Handwritten invoices will not be accepted.

No bulk or third party submissions will be accepted.

Yogurt items not valid in the following states: CA, LA, MN, ND, NJ, NV, TN and WI

This certificate cannot be assigned or transferred. Offer good only in the USA and is void where taxed, restricted or prohibited by law.

General Mills Foodservice reserves the right to audit request for payment, discontinue or revise this offer at anytime.

MAIL COMPLETED FORM WITH PROOFS OF PURCHASE TO:

General Mills Foodservice
F24Q1CST
PO Box 1003, Dexter, MN 55926

Must be postmarked on or
before:
September 30, 2023

REDEEM ONLINE AT: fspromos4u.com/GeneralMills

Quick Access Code: F24Q1CST



generalmillscf@reply4info.com
1-888-882-9860



Save up to \$1,000

\$10 per case on Pillsbury™ Biscuits

100 case/\$1,000 maximum after rebate

June 1, 2023 - August 31, 2023

Eligible Products		Eligible Products	
Code	Product Information	Code	Product Information
Pillsbury™ Frozen Biscuit Dough (Save \$10 per case)		Pillsbury™ Frozen Baked Biscuits (Save \$2 per case)	
100-94562-06331-0	Garlic & Cheddar (210 ct) 1.2 oz, 2.25"	100-94562-06232-0	Mini Buttermilk (175 ct) 1.2 oz, 2.25"
100-94562-06332-7	Butter Tastin™ (216 ct) 2.2 oz, 2.75"	100-94562-06283-2	Buttermilk (120 ct) 2.0 oz, 2.875"
100-94562-06240-5	Buttermilk (120 ct) 2.2 oz, 2.75"	100-94562-06234-4	Mini Golden Buttermilk (175 ct) 1.0 oz, 2.25"
100-94562-06241-2	Buttermilk (120 ct) 2.6 oz, 3.25"	100-94562-06235-1	Golden Buttermilk (120 ct) 2.25 oz, 2.875"
100-94562-06263-4	Mini Southern Style (210 ct) 1.2 oz, 2.25"	100-94562-06236-8	Golden Buttermilk Easy Split™ (120 ct) 2.25 oz, 2.875"
100-94562-06252-8	Southern Style (216 ct) 2.2 oz, 2.75"	100-94562-32391-9	Golden Buttermilk Easy Split™ Reduced Sodium (120 ct) 2.25 oz, 2.875"
100-94562-06250-4	Southern Style (120 ct) 2.2 oz, 2.75"	100-94562-06237-5	Golden Buttermilk Easy Split™ (75 ct) 2.85 oz, 3.25"
100-94562-31151-0	Southern Style Reduced Sodium (216 ct) 2.2 oz, 2.75"	100-94562-06233-7	Mini Southern Style (175 ct) 1.2 oz, 2.25"
100-94562-06254-2	Large Southern Style (120 ct) 4.5 oz, 3.25"	100-94562-06285-6	Southern Style (120 ct) 2.0 oz, 2.875"
100-94562-06346-4	Southern Style Easy Split™ (216 ct) 2.2 oz, 2.75"	100-94562-32499-2	Southern Style Easy Split™ (60 ct) 3.4 oz, 3.75"
100-94562-31524-2	Southern Style Easy Split™, Reduced Sodium (216 ct) 2.2 oz, 2.75"	100-94562-32272-1	Mini Whole Grain-Rich (175 ct) 1.0 oz, 2.25"
100-94562-10752-6	Southern Style Easy Split™ (216 ct) 2.51 oz, 2.75"	100-94562-32271-4	Whole Grain-Rich Easy Split™ (120 ct) 2.0 oz, 2.875"
100-94562-06249-8	Southern Style Easy Split™ (168 ct) 3.17 oz, 3.25"		
100-94562-10833-2	Large Southern Style Easy Split™ (120 ct) 4.5 oz, 3.25"		
100-94562-32269-1	Mini Whole Grain (210 ct) 1.25 oz, 2.25"		
100-94562-32268-4	Whole Grain Easy Split™ (216 ct) 2.51 oz, 2.75"		
100-94562-32267-7	Whole Grain (216 ct) 2.51 oz, 2.75"		
107-21582-12272-6	Garlic Cheddar Easy Split™ (90 ct) 3.17 oz		
100-18000-12923-9	Pillsbury™ Cornbread Biscuit Dough (120 ct) 2.2 oz		

Save up to \$10 per case on Pillsbury™ Biscuits (after rebate)

VALID PURCHASE DATES: June 1, 2023 - August 31, 2023

Buy and start saving: Save up to \$10 per case on Pillsbury™ Biscuits. 100 case / \$1,000 maximum

OPERATOR INFORMATION

All fields required for redemption.

(Check ONE) I am a Foodservice Operator in the following segment:

- Restaurant C-Store College & University Lodging
 B&I Healthcare Independent Bakery Other

Establishment

Contact Name

Contact Title

Mailing Address

City State Zip

Phone

Email Address
To receive additional offers and communications from General Mills Foodservice.

Distributor House

Distributor City Distributor State

DSR Name

DSR Email
To receive additional offers and communications from General Mills Foodservice.

CALCULATE YOUR REBATE

Product Type	# of cases	\$ per case	Total
Pillsbury™ Baked Biscuits	x \$ 2.00 =	\$ 0.00
Pillsbury™ Frozen Biscuit Dough	x \$ 10.00 =	\$ 0.00
Total Cases =	0 <small>(100 case maximum)</small>	Total Rebate = \$ 0.00 <small>(\$1,000 maximum)</small>	

For faster processing, and tracking of rebate, submit online. Follow QR code to access, or visit fspromos4u.com/GeneralMills.



TO RECEIVE YOUR REBATE

Purchase qualifying products between June 1, 2023 - August 31, 2023.

Rebate must be postmarked or submitted online before September 30, 2023.

Offer not available to K12 Operators or Supermarkets.

Offer valid for Foodservice Operators only. Open to GPOs and Independent Operators. Offer not available to operators buying products under bid or with Food Management Company contract pricing.

Limit one Pillsbury™ National Biscuit rebate submission per operation during this period.

Submit online for faster processing or fill out this form completely and mail it in. Allow 4 - 6 weeks for processing from the time the rebate is received.

Attach distributor invoices or recaps with purchases of qualifying products circled or highlighted. Identifying General Mills code or brand name must be included on the invoice.

If you purchase from multiple distributors, please attach all distributor invoices/recaps to one rebate form (do not submit one rebate form for each distributor invoice).

Distributor recaps must include distributor name and/or logo, valid purchase dates and establishment name. Establishment name on this form must match name on submitted invoice(s).

This offer can be combined with the F24 Q1 Southern Style Biscuit Rebate. It cannot be combined with any other offer.

Handwritten invoices will not be accepted.

No bulk or third party submissions will be accepted.

This certificate cannot be assigned or transferred. Offer good only in the USA and is void where taxed, restricted or prohibited by law.

General Mills Foodservice reserves the right to audit request for payment, discontinue or revise this offer at anytime.

MAIL COMPLETED FORM WITH PROOFS OF PURCHASE TO:

General Mills Foodservice
F24Q1NTL
PO Box 1003, Dexter, MN 55926

**Must be postmarked on or before:
September 30, 2023**

REDEEM ONLINE AT: fspromos4u.com/GeneralMills

Quick Access Code: F24Q1NTL



generalmillscf@reply4info.com
1-888-882-9860



OUR BEST JUST GOT *better*



Bonus Offer

Southern Style Unbaked Biscuit Rebate

Save \$5 per case

on Southern Style Unbaked Biscuits

150 cases/\$750 maximum after rebate
Offer can be combined with National Biscuit Rebate!!

June 1, 2023 - August 31, 2023

Eligible Products	
Code	Product Information
100-94562-06249-8	Pillsbury Frozen EZ Split Biscuit Dough, Southern Style, 3.17 oz
100-94562-06263-4	Pillsbury Frozen Biscuit Dough 1.2 oz Mini Southern Style
100-94562-06250-4	Pillsbury Frozen Biscuit Dough 2.2 oz Southern Style 120 ct
100-94562-10833-2	Pillsbury Frozen EZ Split Biscuit Dough, Southern Style, 4.5 oz
100-94562-06346-4	Pillsbury Frozen Biscuit Dough 2.2 oz Easy Split Southern Style
100-94562-06254-2	Pillsbury Frozen Biscuit Dough 4.5 oz Large Southern Style
100-94562-06252-8	Pillsbury Frozen Biscuit Dough 2.2 oz Southern Style 216 ct

Save \$5 per case on Southern Style Unbaked Pillsbury™ Biscuits (after rebate)

VALID PURCHASE DATES: June 1, 2023 - August 31, 2023

Buy and start saving: Save \$5 per case on newly improved Southern Style Biscuits. 150 case / \$750 maximum

OPERATOR INFORMATION

All fields required for redemption.

(Check ONE) I am a Foodservice Operator in the following segment:

- Restaurant C-Store College & University Lodging
 B&I Healthcare Independent Bakery Other

Establishment

Contact Name

Contact Title

Mailing Address

City State Zip

Phone

Email Address
To receive additional offers and communications from General Mills Foodservice.

Distributor House

Distributor City Distributor State

DSR Name

DSR Email
To receive additional offers and communications from General Mills Foodservice.

CALCULATE YOUR REBATE

Product Type	# of case	\$ per case	Total
Pillsbury™ Frozen Biscuit Dough	x \$ 5.00	= \$ 0.00

Total Case = **0** **Total Rebate = \$ 0.00**
(150 case maximum) (\$750 maximum)

TO RECEIVE YOUR REBATE

Purchase qualifying products between June 1, 2023 - August 31, 2023.

Rebate must be postmarked or submitted online before September 30, 2023.

Offer not available to K12 Operators or Supermarkets.

Offer valid for Foodservice Operators only. Open to GPOs and Independent Operators. Offer not available to operators buying products with Food Management Company contract pricing.

Limit one F24 Q1 Southern Style Biscuit Rebate rebate submission per operation during this period.

Submit online for faster processing or fill out this form completely and mail it in. Allow 4 - 6 weeks for processing from the time the rebate is received.

Attach distributor invoices or recaps with purchases of qualifying products circled or highlighted. Identifying General Mills code or brand name must be included on the invoice.

If you purchase from multiple distributors, please attach all distributor invoices/recaps to one rebate form (do not submit one rebate form for each distributor invoice).

Distributor recaps must include distributor name and/or logo, valid purchase dates and establishment name. Establishment name on this form must match name on submitted invoice(s).

This offer can be combined with the F24 Q1 National Biscuit Rebate only.

Handwritten invoices will not be accepted.

No bulk or third party submissions will be accepted.

This certificate cannot be assigned or transferred. Offer good only in the USA and is void where taxed, restricted or prohibited by law.

General Mills Foodservice reserves the right to audit request for payment, discontinue or revise this offer at anytime.

MAIL COMPLETED FORM WITH PROOFS OF PURCHASE TO:

General Mills Foodservice
F24Q1SSB
PO Box 1003, Dexter, MN 55926

Must be postmarked on or
before:
September 30, 2023

REDEEM ONLINE AT: fspromos4u.com/GeneralMills

Quick Access Code: F24Q1SSB



generalmillscf@reply4info.com
1-888-882-9860



Yoplait® ParfaitPro® Rebate

Save up to \$600

\$15 off per case on Bulk Yogurt Traditional and Dairy Free

40 cases/\$600 maximum after rebate

June 1, 2023 - August 31, 2023

Eligible Products

Code	Product Information
Yoplait® ParfaitPro® Yogurt	
100-70470-41167-2	Yoplait® ParfaitPro® Greek, Vanilla
100-70470-16632-9	Yoplait® ParfaitPro® Yogurt, Lowfat, Vanilla
100-70470-16067-9	Yoplait® ParfaitPro® Yogurt, Blueberry
100-70470-16631-2	Yoplait® ParfaitPro® Yogurt, Lowfat, Strawberry
100-70470-16123-2	Yoplait® ParfaitPro® Max Strawberry
100-70470-32072-1	Yoplait® ParfaitPro® Max Strawberry
Yoplait® ParfaitPro® Plant Based Yogurt	
100-70470-16659-6	Yoplait® ParfaitPro® Dairy Free Vanilla Coconut Based Yogurt Alternative 4/48 OZ

Save \$15 per case on Yoplait® ParfaitPro® bulk yogurt (after rebate)

VALID PURCHASE DATES: June 1, 2023 - August 31, 2023

Buy and start saving: Save up to \$600 on purchase of dairy based and plant based Yoplait® ParfaitPro® bulk yogurt. (40 case/\$600 max)

OPERATOR INFORMATION

All fields required for redemption.

(Check ONE) I am a Foodservice Operator in the following segment:

- College & University Lodging
 B&I Healthcare Retirement Living Other

Establishment

Contact Name

Contact Title

Mailing Address

City State Zip

Phone

Email Address
To receive additional offers and communications from General Mills Foodservice.

Distributor House

Distributor City Distributor State

DSR Name

DSR Email
To receive additional offers and communications from General Mills Foodservice.

CALCULATE YOUR REBATE

Product Type	# of cases	\$ per case	Total
Yoplait® ParfaitPro®	x \$ 15.00 =	\$ 0.00

Total Cases = 0 **Total Rebate = \$ 0.00**
40 cases maximum (\$600 maximum)

Dairy Based Yogurt portion not available in the following states due to dairy laws: CA, LA, MN, ND, NJ, NV, TN, and WI.

TO RECEIVE YOUR REBATE

Purchase qualifying products between June 1, 2023 - August 31, 2023.

Rebate must be postmarked or submitted online before September 30, 2023.

Offer not available to K12 Operators or Supermarkets.

Offer valid for Foodservice Operators only. Open to GPOs and Independent Operators. Offer not available to operators buying products under bid or with Food Management Company contract pricing.

Limit one Yoplait® ParfaitPro® Yogurt rebate submission per operation during this period.

Submit online for faster processing or fill out this form completely and mail it in. Allow 4 - 6 weeks for processing from the time the rebate is received.

Attach distributor invoices or recaps with purchases of qualifying products circled or highlighted. Identifying General Mills code or brand name must be included on the invoice.

If you purchase from multiple distributors, please attach all distributor invoices/recaps to one rebate form (do not submit one rebate form for each distributor invoice).

Distributor recaps must include distributor name and/or logo, valid purchase dates and establishment name. Establishment name on this form must match name on submitted invoice(s).

This offer cannot be combined with any other offer.

Handwritten invoices will not be accepted.

No bulk or third party submissions will be accepted.

This certificate cannot be assigned or transferred. Offer good only in the USA and is void where taxed, restricted or prohibited by law.

General Mills Foodservice reserves the right to audit request for payment, discontinue or revise this offer at anytime.

MAIL COMPLETED FORM WITH PROOFS OF PURCHASE TO:

General Mills Foodservice
F24Q1PAR
PO Box 1003, Dexter, MN 55926

**Must be postmarked on or before:
September 30, 2023**

REDEEM ONLINE AT: fspromos4u.com/GeneralMills

Quick Access Code: F24Q1PAR



generalmillscf@reply4info.com
1-888-882-9860

Let the good times flow and your profits grow!



Save \$10.00 or \$20.00 per Case on Select J. Hungerford Smith® Products!

Start creating & begin saving up to \$800 - offer ends June 30, 2023.

*See page 2 for eligible products and rebate values.

INSTRUCTIONS

To receive your rebate (maximum rebate \$800.00; minimum rebate \$10.00):

- Purchase J. Hungerford Smith® products from the approved list on page 2 between March 1, 2023 and June 30, 2023. Rebate submissions must be postmarked by July 31, 2023.
- Fill out the form at right and send the form along with your distributor invoice(s) or clear copies as proof of purchase (circle product and price paid – do not highlight) to the following address. Operator name and address must appear on the distributor invoice. Illegible copies of proof of performance will be rejected.

JHS Rebate
PO Box 2025 - FS-2541, Brownsdale, MN 55918

Or for express 2-4 week processing, simply upload your distributor proof of purchase to:

fspromos4u.com/conagra
Access Code: 2023JHS

Only one redemption per establishment. Chains must participate on an individual outlet basis. This offer cannot be combined with other rebates, allowances, contracted or bid business or used to redeem against other rebate offers. Offer invalid for resale, cash/carry and club stores. Cases redeemed against this offer may not be used to redeem against any other rebate offers. Partial cases not accepted. Rebates cannot be assigned or transferred. Offer valid for foodservice operators only; suppliers or distributors cannot redeem rebates for operators. We reserve the right to audit requests for payment and reserve the right to cancel this offer at any time. This rebate may be mechanically reproduced or photocopied but not altered from its original format. All rebates must be postmarked by July 31, 2023. VOID IF RESTRICTED OR PROHIBITED BY LAW.

Reference number: FS-2541



I have purchased the following cases of eligible J. Hungerford Smith® products and have attached my distributor invoice(s) as proof of purchase. Please send me my rebate!

of \$10.00 Cases Purchased: _____ X **\$10.00 per case rebate** = \$ _____

of \$20.00 Cases Purchased: _____ X **\$20.00 per case rebate** = \$ _____

TOTAL # OF CASES PURCHASED: _____ **TOTAL REBATE:** = \$ _____
(up to \$800.00 total)

NAME _____

TITLE _____

ORGANIZATION _____

ADDRESS _____

CITY _____ STATE _____ ZIP _____

PHONE _____ EMAIL ADDRESS _____

PRIMARY DISTRIBUTOR _____ DISTRIBUTOR CITY _____

BROKERAGE _____ YES! INCLUDE ME ON EMAIL OFFERS FROM CONAGRA FOODSERVICE.

1. My foodservice operation can best be described as:

- | | | | |
|--|---|---|---|
| <input type="checkbox"/> Hospital | <input type="checkbox"/> Long-Term Care | <input type="checkbox"/> K-12 School | <input type="checkbox"/> Business Dining |
| <input type="checkbox"/> Casual Dining | <input type="checkbox"/> Family Dining | <input type="checkbox"/> Bar/Tavern | <input type="checkbox"/> Recreation/Entertainment |
| <input type="checkbox"/> Convenience Store | <input type="checkbox"/> Catering | <input type="checkbox"/> College/University | <input type="checkbox"/> Sandwich/Bakery Café |
| <input type="checkbox"/> QSR | <input type="checkbox"/> Other (specify): _____ | | |

2. Dayparts served (check all that apply): Breakfast Lunch Dinner Snacks/Takeout

3. Number of units (if applicable): _____

4. Annual sales at this location:
 \$0 - \$499,999 \$500,000 - \$749,999 \$750,000 - \$999,999 Over \$1,000,000

5. I currently have the following number of dessert items on my menu:
 0-5 6-10 Over 10

6. I currently offer the following types of desserts (check all that apply):
 Ice cream/ice cream based Frozen novelty Pudding/mousse
 Cakes Pies Cookies/brownies

7. I plan to purchase the following dessert topping items in the next 30 days (check all that apply):
 Heat & serve toppings Ready-to-serve toppings Fountain syrups Cone & enrober coatings
 Individual topping portion packs

8. I have purchased other dessert topping brands in the past 30 days:
 Yes No If yes, please specify brand(s): _____



Products eligible for this rebate offer

Purchase period: March 1 – June 30, 2023



PRODUCTS ELIGIBLE FOR \$10.00 PER-CASE REBATE

Product Code	Description	Case Pack
HEAT & SERVE TOPPINGS		
2700022020	Sugar Free/Fat Free Chocolate Fudge	3/#10 can
2700022040	Milk Chocolate Fudge	6/#10 can
2700022070	Old Fashioned Chocolate Fudge	6/#10 can
2700022110	Caramel Fudge	6/#10 can
READY-TO-SERVE TOPPINGS		
2700011811	Fiesta Strawberry Puree	3/wide-mouth jug
2700011940	Cherry Topping	3/wide-mouth jug
2700011960	Blueberry Topping	3/wide-mouth jug
2700011970	Raspberry Topping	3/wide-mouth jug
2700022023	Black Raspberry Topping	3/wide-mouth jug
2700022060	Butterscotch Fudge Topping	6/#10 can
2700022350	Butterscotch Topping	6/#5 can
2700022420	Caramel Topping	6/#5 can
2700022424	Premium Caramel Topping	6/#5 can
2700022430	Caramel Topping	6/#10 can
2700022530	Marshmallow Topping	6/#5 can
2700025465	Pineapple Topping	6/#5 can
2700025630	Marshmallow Concentrate Topping	4/tub
FOUNTAIN SYRUPS & SHAKE BASES		
2700010420	Salted Caramel Fountain & Shake Syrup	4/1 gal. jug
2700022390	Crème de Menthe Fountain & Shake Syrup	6/#5 can
2700022800	Fulfillor® Chocolate Fountain & Shake Syrup	6/#10 can
2700022890	Fulfillor® Chocolate Fountain & Shake Syrup	4/1 gal. jug
2700023000	Strawberry Fountain & Shake Syrup	4/1 gal. jug
2700023020	Vanilla Fountain & Shake Syrup	4/1 gal. jug
2700023040	Cherry Fountain & Shake Syrup	4/1 gal. jug
2700023080	Liquid Malt Fountain & Shake Syrup	4/1 gal. jug
2700023100	Simple Syrup Fountain Syrup	4/1 gal. jug
2700023110	Banana Fountain & Shake Syrup	4/1 gal. jug
2700023390	Freeflo Chocolate Shake Base	6/#10 can
PORTION CONTROL PACKS		
2700024620	Chocolate Fudge	96/PC packets
2700024630	Caramel	96/PC packets

PRODUCTS ELIGIBLE FOR \$10.00 PER-CASE REBATE

Product Code	Description	Case Pack
CONE & ENROBER COATINGS		
2700011150	Birthday Cake Confetti Cone Coating	3/#10 can
2700022019	Cherry Cone Coating	3/#10 can
2700022021	Butterscotch Cone Coating	3/#10 can
2700022700	Chocolate Cone Coating	6/#10 can
SPECIALTY PRODUCTS		
2700022100	Cold Fudge for Ice Cream Cakes	6/#10 can
JUBILEE®		
2700012660	Sweet & Silky Chocolate Syrup	6/#10 can
2700010200	Rich 'n Creamy Chocolate Fudge	6/#10 can



PRODUCTS ELIGIBLE FOR \$20.00 PER-CASE REBATE

Product Code	Description	Case Pack
HEAT & SERVE TOPPINGS		
2700022000	Mellocream® Chocolate Fudge	6/#10 can
2700022033	Sweet Cream Caramel, Dulce de Leche	3/#10 can
READY-TO-SERVE TOPPINGS		
2700011800	Sliced Strawberry Topping	3/wide-mouth jug
2700011910	Walnut Sundae Topping	3/wide-mouth jug
FOUNTAIN SYRUPS & SHAKE BASES		
2700024030	Root Beer Double Concentrate	4/1 gal. jug
CONE & ENROBER COATINGS		
2700012260	Chocolate Waffle Cone & Enrober Coating	3/#10 can



For recipes, menu ideas, and more, go to conagrasweetshoppe.com



Sea. Taste. Enjoy!

INTRODUCING THE NEW COMFORT FOOD FAVORITE

HONEY BUTTER BISCUIT Shrimp & Flounder



BUY ONE GET ONE FREE*

*After rebate

Show your guests some love, hype your menu, and boost your margins with our new Honey Butter Biscuit-coated shrimp and flounder. And as an extra-special welcome, for a limited time, **buy 1 case, get 1 case free**. So go ahead... sit & savor the rich, buttery taste of our new Honey Butter Biscuit Shrimp & Flounder.

PROMOTION:

JANUARY 1 - DECEMBER 31, 2023

Code	Mrs. Friday's® Honey Butter Biscuit	Case Pack	# of Cases Purchased	Case Price
057562	Shrimp	4/2.5#		
075722	Flounder	4/2.5#		
Max. Rebate \$80, 2 case minimum			TOTAL DUE \$	

RULES: To receive your rebate, attach this coupon with copies of your foodservice distributor's invoice as proof of purchase for items #057562 and 075722 purchased between January 1 and December 31, 2023. One rebate per operator. Distributors, re-distributors, contract, bid or special priced customers do not qualify. Customer information must be completed in full. Handwritten invoices will not be accepted. Invoices must include operator and distributor name and addresses. No bulk or third party submissions will be accepted. Maximum rebate of \$80 per location. Rebate paid on lowest priced case. 2 case minimum. No cash value. This coupon cannot be used in conjunction with any other King & Prince Seafood® offer or contract priced item. Coupon void where taxed, prohibited or restricted. Good only in the USA. Allow 4 to 6 weeks for refund receipt.

Mail rebate before January 31, 2024 to:

King & Prince, P.O. Box 1002, Dexter, MN 55926

OR go online to redeem at: fspromos4u.com/kingandprince & enter Quick Access Code: 1067D1022

Questions?

Email: kingandprince@ibidata.com or call: 1.866.986.4920

To receive your rebate, please provide the following information. (Please print.)

Name _____

Title _____

Company _____

Address _____

City _____ State _____ Zip _____

Phone _____ Fax _____

Email _____

Include me on email offers from King & Prince Seafood®

Distributor _____ City/State _____

Foodservice Segment (Please check all that apply.)

Independent Restaurant Regional Chain National Chain QSR

Fast Casual Casual Dining Family Dining Cafeteria

Bar/Tavern B&I Healthcare Travel/Entertainment

College/University School K-12 Hotel/Motel Casino

Stadium/Arena Club Store Convenience Store Correctional Facility

Other _____

This coupon is reproducible.

[kpseafood.com](https://www.kpseafood.com)



1067D1022



UP TO \$300 REBATE

Earn up to \$300 when you serve delicious McCain® appetizers. From October 1, 2022 through June 30, 2023, receive \$30 per case cash back on select appetizers listed below! **Maximum of 2 cases per SKU. Maximum \$300 rebate.**

Distributor Code	Product Code	Product Name	Case/Pack	Number Cases x \$30/Case = Total \$
	50010132	Anchor® Poppers® Breaded Cheddar Cheese & Jalapeño Popper® Bites	6/2.5 lb.	_____ X \$30 = _____
	50010153	Anchor® Breaded Dill Pickle Spears	4/4 lb.	_____ X \$30 = _____
	50010277	Anchor® Breaded Cheddar and Broccoli Bites	6/2.5 lb.	_____ X \$30 = _____
	50010335	Anchor® Battered Mac & Cheese Wedges	6/3 lb.	_____ X \$30 = _____
	100005885	Anchor® Breaded Wisconsin Cheese Curds	2/5 lb.	_____ X \$30 = _____
	100008467	Anchor® Original Cheddar Cheese Breaded Stuffed Jalapeños	4/4 lb.	_____ X \$30 = _____
	100008468	Anchor® Fiesta Bold Poppers® Breaded Cream Cheese Stuffed Jalapeños	2/4 lb.	_____ X \$30 = _____
	100008469	Anchor® Original Cream Cheese Breaded Stuffed Jalapeños	4/4 lb.	_____ X \$30 = _____
	50006240	Anchor® 3-1/4" Breaded Italian Mozzarella Cheese Sticks	6/4 lb.	_____ X \$30 = _____
	50010112	Anchor® Breaded Natural Cheddar Cheese Nuggets	6/3 lb.	_____ X \$30 = _____
	100005137	Anchor® 3/8" Battered Spicy Pickle Fries	4/3 lb.	_____ X \$30 = _____
	50010119	Anchor® Breaded Hot Pepper Cheese Cubes	6/3 lb.	_____ X \$30 = _____
	80003083	Golden Crisp® 3-1/4" Breaded Ovenable Mozzarella Cheese Sticks	6/2 lb.	_____ X \$30 = _____
	80008428	Golden Crisp® Battered Sweet Corn Nuggets	6/2 lb.	_____ X \$30 = _____
	80008480	Golden Crisp® 2-3/4" Battered Mozzarella Cheese Sticks	6/2 lb.	_____ X \$30 = _____
	80010911	Golden Crisp® Breaded Original Pickle Chips	6/2.5 lb.	_____ X \$30 = _____
	1000001467	Golden Crisp® Breaded Cheddar Cheese Potato Bites	4/3 lb.	_____ X \$30 = _____
Total Redemption				_____

Enter your information. Please print clearly. * Mandatory field

Foodservice Establishment *

Operation Street Address * City * State * Zip *

First & Last Name * Title
() ()

Operation Phone * Fax Operator Email Address * I don't want to receive emails with special offers, business building ideas, industry trends and product information.

My foodservice operation can best be described as: (Check one)

- | | | | | | |
|--|---|---|--|---|---|
| <input type="checkbox"/> Bar/Tavern | <input type="checkbox"/> College/University | <input type="checkbox"/> Family Dining Restaurant | <input type="checkbox"/> Hotel/Resort | <input type="checkbox"/> Leisure/Recreation | <input type="checkbox"/> Theme/Specialty Restaurant |
| <input type="checkbox"/> Business & Industry/Employee Feeder | <input type="checkbox"/> Convenience Store | <input type="checkbox"/> Government/Military | <input type="checkbox"/> In-Store Deli | <input type="checkbox"/> Other Casual Dining Restaurant | <input type="checkbox"/> Undefined |
| <input type="checkbox"/> Casual Bar & Grill Restaurant | <input type="checkbox"/> Deli/Sandwich Shop | <input type="checkbox"/> Healthcare | <input type="checkbox"/> K-12 Schools | <input type="checkbox"/> Quick Service Restaurant | |

Distributor Rep. First & Last Name Distributor House Address/City/State/Zip

Broker Rep. First & Last Name Brokerage Name Address/City/State/Zip

Submit for redemption.

Send this form with distributor invoice to:

McCain Rebate, P.O. Box 850, Brunswick, OH 44212

Please allow 4-5 weeks for redemption. Must be received no later than July 31, 2023.

Mail check to: Operator Broker

If check should be mailed to the broker, please provide broker mailing address above.

Offer good for purchases made October 1, 2022 through June 30, 2023. Redemptions must be received by July 31, 2023. Qualifying products include all items that are listed on the coupon as well as the private label equivalents. Attach qualifying distributor invoice or distributor tracking report with this rebate form. Distributor tracking reports MUST show price paid as well as the invoice number and invoice date for qualifying cases. Receive up to \$30 cash back per case purchased. Maximum 10 SKUs can be rebated. Maximum payout is \$300. Not valid with any other offer. Cases rebated on this coupon may not be claimed in conjunction with any other McCain® promotion including McCain® Insiders Club™. Offer invalid for: resale, cash/carry, club store, chain contracts, bid or contract business. Refund rights may not be assigned or transferred. Rebate is one time submission only. Multiple submissions are not allowed. Offer valid for foodservice operators only. Distributors may not redeem for operators. Void where prohibited, restricted or taxed. We reserve the right to cancel this offer at any time. Offer good only in the USA.



Visit www.McCainUSAFoodservice.com for more information.



YUMMY OFFER!

EARN UP TO \$300 CASH BACK

From January 1, 2023 through June 30, 2023, receive \$30 per case cash back on select appetizers listed below! Maximum of 2 cases per SKU. Maximum \$300 rebate.



Receive an additional \$10/case on these same products with the bounce back rebate that will be attached to your rebate check.

Distributor Code	Product Code	Product Name	Case/Pack	Number Cases x \$30/Case = Total \$
	1000010809	V'DGZ™ Corn R'bz	4x4 lb.	X \$30 = _____
	1000010795	V'DGZ™ Cauli W'ngz	4x3 lb.	X \$30 = _____
	1000010831	V'DGZ™ Bruss'lz	4x3 lb.	X \$30 = _____
	1000010868	McCain® Mini Mashers	6x5 lb.	X \$30 = _____
	1000010649	McCain® Fresh-Style Pub Fries 3/8" Skin On	6x4.5 lb.	X \$30 = _____
Total Redemption				

Enter your information. Please print clearly. * Mandatory field

Foodservice Establishment *

Operation Street Address *

City *

State *

Zip *

First & Last Name *

Title

() ()

Operation Phone *

Fax

Operator Email Address *

I don't want to receive emails with special offers, business building ideas, industry trends and product information.

My foodservice operation can best be described as: (Check one)

- Bar/Tavern
- College/University
- Family Dining Restaurant
- Hotel/Resort
- Leisure/Recreation
- Theme/Specialty Restaurant
- Business & Industry/Employee Feeder
- Convenience Store
- Government/Military
- In-Store Deli
- Other Casual Dining Restaurant
- Undefined
- Casual Bar & Grill Restaurant
- Deli/Sandwich Shop
- Healthcare
- K-12 Schools
- Quick Service Restaurant

Distributor Rep. First & Last Name

Distributor House

Address/City/State/Zip

Broker Rep. First & Last Name

Brokerage Name

Address/City/State/Zip

Submit for redemption.

Send this form with distributor invoice to:

McCain V'DGZ Rebate, P.O. Box 850, Brunswick, OH 44212

Please allow 4-5 weeks for redemption. Must be received no later than July 31, 2023.

Mail check to: Operator Broker

If check should be mailed to the broker, please provide broker mailing address above.

Offer good for purchases made January 1, 2023 through June 30, 2023. Redemptions must be received by July 31, 2023. Qualifying products include all items that are listed on the coupon as well as the private label equivalents. Attach qualifying distributor invoice or distributor tracking report with this rebate form. Distributor tracking reports MUST show price paid as well as the invoice number and invoice date for qualifying cases. Receive up to \$30 cash back per case purchased. Maximum 10 SKUs can be rebated. Maximum payout is \$300. Not valid with any other offer. Cases rebated on this coupon may not be claimed in conjunction with any other McCain® promotion including McCain® Insiders Club™. Offer invalid for: resale, cash/carry, club store, chain contracts, bid or contract business. Refund rights may not be assigned or transferred. Rebate is one time submission only. Multiple submissions are not allowed. Offer valid for foodservice operators only. Distributors may not redeem for operators. Void where prohibited, restricted or taxed. We reserve the right to cancel this offer at any time. Offer good only in the USA.



Visit www.McCainUSAFoodservice.com for more information.

PUT WINGS BACK ON YOUR MENU AND PUT MONEY BACK IN YOUR POCKET WITH



up to
\$1,000



Serving Suggestions

NEARLY 50% OF ALL CONSUMERS ORDER WINGS AT RESTAURANTS*

WHY WE LOVE WINGS

- ✓ Shareable or enjoyed on one's own
- ✓ Infinitely customizable with sauces and seasonings
- ✓ Snack, app or meal occasions
- ✓ Unrefined, "eat with your hands" messiness
- ✓ Inherently fun to eat
- ✓ Pairs great with sports, but really for any occasion

PRODUCT CODE	DISTRIBUTOR CODE	PRODUCT	WEIGHT (LB)	REBATE \$/CASE
BREADED BONE-IN WINGS				
60150	252925	FC Bone-In Wing Zings® Hot and Spicy Breaded Chicken Wings	2/7.5	\$10/Case
61015	252870	FC Bone-In Wing Dings® Medium Gourmet Seasoned Breaded Chicken Wings	2/7.5	\$10/Case
65715	252861	FC Bone-In Wing Dings® Gourmet Seasoned Breaded Chicken Wings	2/7.5	\$10/Case
71015		FC Bone-In Wing Zings® Hot and Spicy Breaded Chicken Wings, Large	2/7.5	\$10/Case
71025		FC Bone-In Wing Zings® Hot and Spicy Breaded Chicken Wings, Medium	3/8.3	\$15/Case

*Sources: Datassential Menu Trends; Grill Cook Bake survey of 2,500 Americans

FC = Fully Cooked

STEP 1. RECORD YOUR PURCHASES.

Product Description	Product Code	Number of Cases		Rebate \$		Reward Earned
<i>Example:</i> FC Bone-In Wing Zings® Hot and Spicy Breaded Chicken Wings	60150	25	X	10	=	\$250
FC Bone-In Wing Zings® Hot and Spicy Breaded Chicken Wings	60150		X		=	
FC Bone-In Wing Dings® Medium Gourmet Seasoned Breaded Chicken Wings	61015		X		=	
FC Bone-In Wing Dings® Gourmet Seasoned Breaded Chicken Wings	65715		X		=	
FC Bone-In Wing Zings® Hot and Spicy Breaded Chicken Wings, Large	71015		X		=	
FC Bone-In Wing Zings® Hot and Spicy Breaded Chicken Wings, Medium	71025		X		=	

FC = Fully Cooked

GRAND TOTAL

STEP 2. REDEEM THIS REBATE.

PLEASE ENCLOSE YOUR DISTRIBUTOR INVOICES AND COMPLETE YOUR INFORMATION BELOW:

Name: _____

Title: _____

Name of Operation: _____

Type of Operation: _____

Address (No PO Boxes): _____

City: _____ State: _____

Zip: _____ Phone: _____

Email: _____

Distributor Name: _____

Signature: _____

Provide distributor invoices proving purchases made 04/01/2023 to 06/30/2023. Invoices must be post marked by 07/31/2023 to qualify. \$1,000 max redemption per location. New Business Only; one redemption per location per promotion window. Fill out this coupon with your original distributor invoice(s) or original distributor tracking report(s) with qualifying purchases highlighted as proof of purchase and mail to:

WING REBATE Q2 2023:
Mail To:
 Attn: Pilgrim's Customer Care
 P.O. Box 846 Brunswick, OH 44212
 800-837-5352
 Email to:
 _imt.rebates.admin@imtco.com
 RBT087

VALID DATES ARE 04/01/2023 - 06/30/2023

For more information, please contact your Waypoint broker or Pilgrim's sales contact. Operators must submit their own payment request with signature as proof of authenticity. Send original distributor invoice(s) or original distributor tracking report(s). Offer valid only on products listed above. This offer applies to licensed food service operators only and does not apply to bid or contract customers. Rebate does not apply to wholesalers or distributors. This offer may not be used with any other Pilgrim's promotion. One coupon/redemption per food service operation. Please allow 6 to 8 weeks from promotional period closing to receive your rebate check. Void where prohibited.



PUT WINGS BACK ON YOUR MENU AND PUT MONEY BACK IN YOUR POCKET WITH



NEARLY 50% OF ALL CONSUMERS ORDER WINGS AT RESTAURANTS*

WHY WE LOVE WINGS

- ✔ Shareable or enjoyed on one's own
- ✔ Infinitely customizable with sauces and seasonings
- ✔ Snack, app or meal occasions
- ✔ Unrefined, "eat with your hands" messiness
- ✔ Inherently fun to eat
- ✔ Pairs great with sports, but really for any occasion

PRODUCT CODE	DISTRIBUTOR CODE	PRODUCT	WEIGHT (LB)	REBATE \$/CASE
BREADED BONE-IN WINGS				
60150	252925	FC Bone-In Wing Zings® Hot and Spicy Breaded Chicken Wings	2/7.5	\$10/Case
61015	252870	FC Bone-In Wing Dings® Medium Gourmet Seasoned Breaded Chicken Wings	2/7.5	\$10/Case
65715	252861	FC Bone-In Wing Dings® Gourmet Seasoned Breaded Chicken Wings	2/7.5	\$10/Case
71015		FC Bone-In Wing Zings® Hot and Spicy Breaded Chicken Wings, Large	2/7.5	\$10/Case
71025		FC Bone-In Wing Zings® Hot and Spicy Breaded Chicken Wings, Medium	3/8.3	\$15/Case
BREADED BREAD CHUNKS				
111125	259926	FC Breaded Boneless Skinless Chicken Breast Chunks Smoke Flavor Added	2/5	\$5/Case
111355	259927	FC Spicy Breaded Boneless Skinless Chicken Breast Chunks Smoke Flavor Added, Colored With Paprika	2/5	\$5/Case
UNBREADED BONE-IN WINGS				
110335		FC Bone-In Pierce Chicken® Savory Chicken Wings, 1 st and 2 nd Sections Super Jumbo	3/8.33	\$15/Case

*Sources: Datassential Menu Trends; Grill Cook Bake survey of 2,500 Americans

FC = Fully Cooked

STEP 1. RECORD YOUR PURCHASES.

Product Description	Product Code	Number of Cases		Rebate \$		Reward Earned
<i>Example:</i> FC Bone-In Wing Zings® Hot and Spicy Breaded Chicken Wings	60150	25	X	10	=	\$250
FC Bone-In Wing Zings® Hot and Spicy Breaded Chicken Wings	60150		X		=	
FC Bone-In Wing Dings® Medium Gourmet Seasoned Breaded Chicken Wings	61015		X		=	
FC Bone-In Wing Dings® Gourmet Seasoned Breaded Chicken Wings	65715		X		=	
FC Bone-In Wing Zings® Hot and Spicy Breaded Chicken Wings, Large	71015		X		=	
FC Bone-In Wing Zings® Hot and Spicy Breaded Chicken Wings, Medium	71025		X		=	
FC Breaded Boneless Skinless Chicken Breast Chunks Smoke Flavor Added	111125		X		=	
FC Spicy Breaded Boneless Skinless Chicken Breast Chunks Smoke Flavor Added, Colored With Paprika	111355		X		=	
FC Bone-In Pierce Chicken® Savory Chicken Wings, 1st and 2nd Sections Super Jumbo	110335		X		=	

FC = Fully Cooked

GRAND TOTAL

STEP 2. REDEEM THIS REBATE.

PLEASE ENCLOSE YOUR DISTRIBUTOR INVOICES AND COMPLETE YOUR INFORMATION BELOW:

Name: _____

Title: _____

Name of Operation: _____

Type of Operation: _____

Address (No PO Boxes): _____

City: _____ State: _____

Zip: _____ Phone: _____

Email: _____

Distributor Name: _____

Signature: _____

Provide distributor invoices proving purchases made 04/01/2023 to 06/30/2023. Invoices must be post marked by 07/31/2023 to qualify. \$1,000 max redemption per location. New Business Only; one redemption per location per promotion window. Fill out this coupon with your original distributor invoice(s) or original distributor tracking report(s) with qualifying purchases highlighted as proof of purchase and mail to:

WING REBATE Q2 2023:
Mail To:
 Attn: Pilgrim's Customer Care
 P.O. Box 846 Brunswick, OH 44212
 800-837-5352
 Email to:
 _imt.rebates.admin@imtco.com
 RBT087

VALID DATES ARE 04/01/2023 - 06/30/2023

For more information, please contact your Waypoint broker or Pilgrim's sales contact. Operators must submit their own payment request with signature as proof of authenticity. Send original distributor invoice(s) or original distributor tracking report(s). Offer valid only on products listed above. This offer applies to licensed food service operators only and does not apply to bid or contract customers. Rebate does not apply to wholesalers or distributors. This offer may not be used with any other Pilgrim's promotion. One coupon/redemption per food service operation. Please allow 6 to 8 weeks from promotional period closing to receive your rebate check. Void where prohibited.





GET UP TO \$600 OFF

Schwan's Food Service

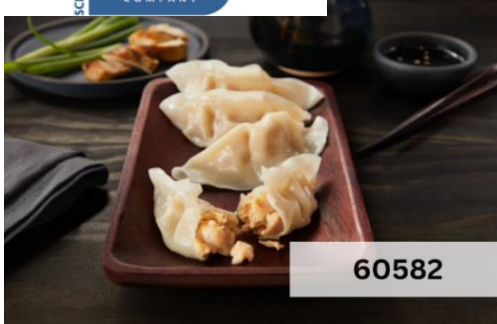

60582

CHEF ONE®

0.8 oz Chicken Teriyaki Potsticker



60689

CHEF ONE®

0.8 oz Pork & Vegetable Dumpling



59372

MINH®

Vegetable Fried Rice 4/3 LB Bag

EARN \$2 OFF PER CASE ON SELECT PRODUCTS, UP TO \$600 MAXIMUM

MARCH 1, 2023 - October 31, 2023

HOW IT WORKS:

1. Purchase eligible Schwan's products between March 1, 2023 - October 31, 2023
2. Complete and return this rebate form by mail or submit it online by November 30, 2023
3. For every case of eligible products purchased, you will be reimbursed \$2 per case, up to \$200 per eligible product, to a maximum of \$600 total

1. YES! I purchased the following Schwan's products:

Distributor Code	Product Code	Eligible Products	Case Pack	Pieces/Case	Srv/Case	# of Cases Purchased	Rebate Per Case	Rebate Earned
	60582	Chef One® 0.8 oz Chicken Teriyaki Potsticker	3x50	150	36		\$2	
	60689	Chef One® 0.8 oz Pork & Veg Dumpling	3x50	150	36		\$2	
	59372	MINH® Vegetable Fried Rice 4/3 LB Bag	4x1	4	38		\$2	
Total Rebate Requested: \$								

2. COMPLETE YOUR CONTACT INFORMATION:

Business Name: _____

Contact Name: _____ Contact Title: _____

Address (No P.O. Box): _____

City: _____ State: _____ Zip: _____

Phone: _____ Email: _____

Primary Distributor: _____ Sales Rep/Broker: _____

City: _____ State: _____

Yes! I would like to receive email offers and other product and program information from Schwan's Food Service.

MY FOODSERVICE OPERATION CAN BEST BE DESCRIBED AS:

Casual Dining Family Dining QSR Sandwich/Bakery Café
 Catering Hospital Long-Term Care Business Dining
 Recreation/Entertainment Bar/Tavern College & University
 Convenience Store Other

3. SUBMIT YOUR FORM

Submit this completed form along with your distributor invoice(s) with the eligible products circled as proof-of-purchase to:

SAVE UP TO \$600 REBATE
 PO BOX 1020
 BROWNSDALE, MN 55918
 OR FOR EXPRESS PROCESSING, upload your distributor invoices to:
fspromos4u.com/schwansfoodservice
 Access Code: SFSI2023FSD

TERMS AND CONDITIONS: Promotion is valid for discount on up to 100 cases each of the three (up to 300 cases total) Schwan's Food Service products listed above (Eligible Products). Rebate is good for a maximum of \$200 off on each of the three (\$600 total) Eligible Products. Rebate is valid on purchases from 3/1/2023-10/31/2023. All purchases must be from one supplier. Requests must be postmarked or submitted online no later than 11/30/2023. May not be combined with any other Schwan's Food Service, Inc. offer or rebate. Only one rebate will be refunded per operation or location. Offer is available to foodservice operators only; however, operators whose foodservice programs are managed by a food management company are not eligible. K12 operators not eligible. Rebate will be sent to operator only. All information must be complete for rebate to be processed. Not responsible for lost, late, damaged, misdirected or postage-due mail. Void where prohibited. Rebate good only in USA. Please allow 4-6 weeks for processing. Schwan's Food Service, Inc. reserves the right to terminate or modify this rebate at any time. Questions on this promotion? Call 1-888-554-7421.

Start your savings today
 Call 1-888-554-7421 or visit
SchwansFoodService.com



OPERATOR

Operators earn up to \$250!



FEATURED PRODUCTS

MAY 29, 2023—AUGUST 27, 2023

Smithfield LUNCH MEAT / COLD CUTS				
ITEM CODE	PRODUCT DESCRIPTION	\$/CS	CASES	TOTAL
10045300300471	SMITHFIELD SANDWICH SOLUTIONS SLICED HAM, SMOKED, .66 OZ SLICES, 6/2 LB	\$2.00		
20030900325884	SMITHFIELD SLICED VIRGINIA BRAND HAM, HEALTHY ONES, .5 OZ SLICES, 6/2 LB	\$2.00		
10070247821413	SMITHFIELD SLICED BOLOGNA, 12/1 LB	\$2.00		
10070247821420	SMITHFIELD COTTO SALAMI, SILVER MEDAL, 12/1 LB, GAS-FLUSHED	\$2.00		

Smithfield SPECIALTY CUT HAM				
ITEM CODE	PRODUCT DESCRIPTION	\$/CS	CASES	TOTAL
10070247821499	SMITHFIELD BACON, GOLD MEDAL SLICED SMOKED CANADIAN BACON, .75 OZ PER SLICE, 6/2 LB, FROZEN	\$2.00		
20070247196365	SMITHFIELD SLICED HAM, GOLD MEDAL, WATER ADDED, 4/6 LB, VACUUM PACKED	\$2.00		
10070247129632	SMITHFIELD DICED HAM, SILVER MEDAL, SMOKED, WATER ADDED, 1/2 INCH CUBES, 2/5 LB, FROZEN	\$2.00		
10070247141610	SMITHFIELD DICED HAM, SILVER MEDAL, SMOKED, WATER ADDED, 1/4 INCH CUBES, 2/5 LB, FROZEN	\$2.00		

Smithfield COOK IN BAG HAM				
ITEM CODE	PRODUCT DESCRIPTION	\$/CS	CASES	TOTAL
90070247290161	SMITHFIELD HONEY HAM, BONELESS, WATER ADDED, 2/13 LB, RANDOM WEIGHT	\$2.00		
90070247290154	SMITHFIELD VIRGINIA HAM, BONELESS, WATER ADDED, 2/12 LB, RANDOM WEIGHT	\$2.00		
10070247193824	SMITHFIELD ROYAL DANISH HAM, 97% FAT FREE, 4X6 WATER ADDED, 2/13 LB	\$2.00		
10070247193831	SMITHFIELD COOKED HAM, 4X6, WATER ADDED, 2/13 LB	\$2.00		
10070247193817	SMITHFIELD COOKED HAM, 4X6, HAM AND WATER, 2/13 LB	\$2.00		

Smithfield READY TO EAT BACON: DICED, CHIPS, BITS				
ITEM CODE	PRODUCT DESCRIPTION	\$/CS	CASES	TOTAL
10070800142290	SMITHFIELD FULLY COOKED BACON BITS, 1/4" DICED, 2/5 LB, SCANNABLE	\$5.00		
10070247172881	SMITHFIELD FULLY COOKED BACON CHIPS, 1/8" DICED, 2/5 LB	\$5.00		
10043200120021	SMITHFIELD FULLY COOKED BACON BITS, 1/4" DICED, 2/5 LB, APPLEWOOD	\$5.00		
10070247172874	SMITHFIELD FULLY COOKED BACON BITS, 1/4" DICED, 2/5 LB	\$5.00		
10043200120038	SMITHFIELD FULLY COOKED BACON BITS, 1/2" DICED, 2/5 LB	\$5.00		
20027815003402	SMITHFIELD FULLY COOKED BACON CHIPS, 1/2" DICED, 2/5 LB	\$5.00		

Smithfield READY TO EAT BACON: STRIPS				
ITEM CODE	PRODUCT DESCRIPTION	\$/CS	CASES	TOTAL
10070247125009	SMITHFIELD FULLY COOKED BACON, SILVER MEDAL, SLICED, 0.4 OZ, 300 COUNT, 2/1.605 LB	\$5.00		
10070247171051	SMITHFIELD FULLY COOKED BACON, GOLD MEDAL, SUPER THICK SLICED, 0.5 OZ, 150 COUNT, 2/2.5 LB	\$5.00		
10070247172331	SMITHFIELD FULLY COOKED BACON, BRONZE MEDAL, SLICED, 300 COUNT, 2/1.25 LB	\$5.00		
20043200126310	SMITHFIELD FULLY COOKED BACON SLICES, 7 SLICES PER INCH, 3/100 COUNT, APPLEWOOD	\$5.00		
10070800022794	SMITHFIELD ROASTED BACON SLICES, 7 - 9 SLICES PER INCH, 4/80 COUNT	\$5.00		

Smithfield BURGERS				
ITEM CODE	PRODUCT DESCRIPTION	\$/CS	CASES	TOTAL
70247401403	SMITHFIELD BLACK ANGUS GROUND CHUCK PATTIES, GOLD MEDAL, 20/8 OZ, 10 LB, FROZEN	\$2.00		
70247401410	SMITHFIELD BLACK ANGUS GROUND CHUCK PATTIES, GOLD MEDAL, 30/5.33 OZ, 10 LB, FROZEN	\$2.00		
70247404145	SMITHFIELD BLACK ANGUS GROUND BEEF PATTIES, SILVER MEDAL, 20/8 OZ, 10 LB, FROZEN	\$2.00		
70247404169	SMITHFIELD BLACK ANGUS GROUND BEEF PATTIES, SILVER MEDAL, 30/5.33 OZ, 10 LB, FROZEN	\$2.00		
70247404176	SMITHFIELD BLACK ANGUS GROUND BEEF PATTIES, SILVER MEDAL, 40/4 OZ, 10 LB, FROZEN	\$2.00		

Smithfield BREAKFAST FRESH SAUSAGE				
ITEM CODE	PRODUCT DESCRIPTION	\$/CS	CASES	TOTAL
70247133359	FARMLAND SAUSAGE PATTY, FMX, BRONZE MEDAL, 2 OZ, 12 LB, FROZEN	\$2.00		
70100020208	SMITHFIELD SAUSAGE ROLL, SILVER MEDAL, 8/3 LB, FROZEN	\$2.00		
10070247130102	SMITHFIELD SAUSAGE ROLL, SILVER MEDAL, 58% LEAN, 2/6 LB, FROZEN	\$2.00		

Smithfield PRE-COOKED BREAKFAST SAUSAGE				
ITEM CODE	PRODUCT DESCRIPTION	\$/CS	CASES	TOTAL
70247138156	SMITHFIELD FULLY COOKED SAUSAGE PATTY, SILVER MEDAL, 2 OZ, 10 LB, FROZEN	\$2.00		
70247138149	SMITHFIELD FULLY COOKED SAUSAGE PATTY, SILVER MEDAL, 1.5 OZ, 10 LB, FROZEN	\$2.00		
70247137616	SMITHFIELD FULLY COOKED SAUSAGE SKIN-ON LINK, SILVER MEDAL, 0.8 OZ, 10 LB, FROZEN	\$2.00		

Smithfield READY TO COOK BACON				
ITEM CODE	PRODUCT DESCRIPTION	\$/CS	CASES	TOTAL
70800179077	SMITHFIELD RTC BACON, SINGLE SLICE APPLEWOOD SMOKED LOG, PLATINUM, 10-14 SLICES PER LB, 15 LB, GAS-FLUSHED	\$2.00		
70247174987	SMITHFIELD RTC BACON, SILVER MEDAL, UNCURED SINGLE SLICE, 13-17 SLICES PER LB, 15 LB, GAS-FLUSHED	\$2.00		
70247181589	SMITHFIELD RTC BACON, SILVER MEDAL, NORTHEAST SINGLE SLICE, 18-22 SLICES PER LB, 15 LB, GAS-FLUSHED	\$2.00		
70247158253	SMITHFIELD RTC BACON, SILVER MEDAL, SINGLE SLICE, 18-22 SLICES PER LB, 15 LB, FROZEN	\$2.00		
70247158635	SMITHFIELD RTC BACON, GOLD MEDAL, HRI DOUBLE SMOKED SINGLE SLICE, 14-18 SLICES PER LB, 15 LB, GAS-FLUSHED, FROZEN	\$2.00		
70247158642	SMITHFIELD RTC BACON, GOLD MEDAL, HRI DOUBLE SMOKED SINGLE SLICE, 18-22 SLICES PER LB, 15 LB, GAS-FLUSHED, FROZEN	\$2.00		
70247159717	SMITHFIELD RTC BACON, SILVER MEDAL, HRI SINGLE SLICE, 18-22 SLICES PER LB, 15 LB, FROZEN	\$2.00		
70247170125	SMITHFIELD RTC BACON, SILVER MEDAL, HRI NORTHWEST, 18-22 SLICES PER LB, 15 LB, GAS-FLUSHED	\$2.00		

Margherita SPECIALTY ITALIAN				
ITEM CODE	PRODUCT DESCRIPTION	\$/CS	CASES	TOTAL
10038616300372	MARGHERITA PEPPERONI, SLICED, SANDWICH SIZE, 8/2 LB, GAS-FLUSHED, FROZEN	\$2.00		
10038616300389	MARGHERITA GENOA SALAMI, SANDWICH SIZE SLICED, 8/2 LB	\$2.00		
10038616300396	MARGHERITA HARD SALAMI, SANDWICH SIZE SLICED, 8/2 LB	\$2.00		
20027815001613	MARGHERITA CAPICOLA, SLICED, 5/2 LB	\$2.00		

Smithfield SMOKED BONELESS HAMS				
ITEM CODE	PRODUCT DESCRIPTION	\$/CS	CASES	TOTAL
90070247126415	SMITHFIELD HONEY & BROWN SUGAR PIT HAM, SILVER MEDAL, 2/16 LB, RANDOM WEIGHT	\$2.00		
90045300264687	SMITHFIELD PIT HAM, SILVER MEDAL, WATER ADDED, 2/12.5 LB, RANDOM WEIGHT	\$2.00		
90070100047833	SMITHFIELD HAM, GOLD MEDAL, WATER ADDED, 2/11.5 LB, RANDOM WEIGHT	\$2.00		
90070247195558	SMITHFIELD CARVEMASTER APPLEWOOD HAM WITH NATURAL JUICES, GOLD MEDAL, 2/7.65 LB, RANDOM WEIGHT	\$2.00		
90070247128594	SMITHFIELD ORIGINAL PIT HAM, SILVER MEDAL, SMOKED, 2/14 LB, RANDOM WEIGHT	\$2.00		

Smithfield SMOKED SAUSAGE				
ITEM CODE	PRODUCT DESCRIPTION	\$/CS	CASES	TOTAL
20027815179824	SMITHFIELD CHEDDAR SMOKED SAUSAGE LINKS, 6/1.75 LB	\$3.00		
20027815179831	SMITHFIELD JALAPENO & CHEDDAR SMOKED SAUSAGE LINK, 6/1.75 LB	\$3.00		
10070247130539	SMITHFIELD SAUSAGE ROPE, GOLD MEDAL, 2/5 LB	\$3.00		
10070247140194	SMITHFIELD SMOKED SAUSAGE, BIAS CUT, 2/5 LB, GAS-FLUSHED	\$3.00		
10070247175219	SMITHFIELD SMOKED SAUSAGE, MAPLE FLAVORED BIAS CUT, 2/5 LB, GAS-FLUSHED, FROZEN	\$3.00		
10045300662821	SMITHFIELD SMOKED SAUSAGE ROPE, NATURAL CASING, 4/3 25LB, FROZEN	\$3.00		

OPERATOR

Operators earn up to \$250!



FEATURED PRODUCTS

MAY 29, 2023—AUGUST 27, 2023

Margherita NO CHAR PEPPERONI				
ITEM CODE	PRODUCT DESCRIPTION	\$/CS	CASES	TOTAL
20027815220151	MARGHERITA NO CHAR PEPPERONI, SLICED, 14-16 SLICES PER LB, 2/12.5 LB	\$5.00		
20027815220144	MARGHERITA PEPPERONI, SLICED, 14-16 COUNT, 2/5 LB	\$2.00		
20027815220106	MARGHERITA PEPPERONI, SLICED, 14-16 SLICES, 2/12.5 LB	\$5.00		

Margherita CUP 'N CHAR PEPPERONI				
20027815220168	MARGHERITA PEPPERONI, COLLAGEN CASING, SLICED, 2/12.5 LB	\$5.00		

Smithfield SMOKE'NFAST SMOKE'NFAST BEEF				
90704051270223	SMITHFIELD SMOKE'NFAST BARBACOA, 10/3 LB, FROZEN, RANDOM WEIGHT	\$2.00		
90704051770280	SMITHFIELD SMOKE'NFAST BEEF BOTTOM ROUND POT ROAST, 2/16 LB, FROZEN, RANDOM WEIGHT	\$2.00		
90704051287023	SMITHFIELD SMOKE'NFAST WHOLE BEEF BRISKET, HICKORY SMOKED, 2/8 LB, FROZEN, RANDOM WEIGHT	\$5.00		
10704051287119	SMITHFIELD SMOKE'NFAST SHREDDED BEEF BRISKET, SMOKED, 12/2 LB, FROZEN	\$2.00		
90070100670604	SMITHFIELD SMOKE'NFAST SELECT BOTTOM ROUND POT ROAST, WELL DONE, 2/17 LB, RANDOM WEIGHT	\$5.00		
90046600722150	SMITHFIELD SMOKE'NFAST CHOICE OLD-FASHIONED POT ROAST, 1/10 LB, FROZEN, RANDOM WEIGHT	\$2.00		
10704051300696	SMITHFIELD SMOKE'NFAST SLICED CORNED BEEF, 12/2.5 LB, FROZEN	\$2.00		

Smithfield SMOKE'NFAST SMOKE'NFAST KC WILD WINGS				
10070247192124	SMITHFIELD SMOKE'NFAST KC WILD WINGS, 3/3 LB, FROZEN	\$2.00		
70247194558	SMITHFIELD SMOKE'NFAST MINI KC WILD WINGS, 2/5 LB, FROZEN	\$2.00		
20070800223378	SMITHFIELD SMOKE'NFAST KC WILD WINGS, FULLY COOKED, BONELESS 3/3 LB, FROZEN	\$2.00		
20070800222951	SMITHFIELD SMOKE'NFAST PORK OSSO BUCCO BIG WING, FULLY COOKED, 12/1 LB, FROZEN	\$2.00		

Margherita CUP 'N CRISP PEPPERONI				
10043200154309	MARGHERITA SPICY PEPPERONI, SLICED, 38MM, 2/12.5 LB, GAS-FLUSHED, FROZEN	\$5.00		
20027815002481	MARGHERITA PEPPERONI WITH COLLAGEN CASING, SLICED, 21-23 SLICES PER LB, 2/12.5 LB	\$5.00		
20043200154313	MARGHERITA PEPPERONI, SPICY, SLICED, 38MM, 2/5 LB, GAS-FLUSHED	\$2.00		

Smithfield SMOKE'NFAST SMOKE'NFAST PULLED & SHREDDED MEATS				
10070247165371	SMITHFIELD SMOKE'NFAST PULLED PORK SHOULDER, GOLD MEDAL, HICKORY SMOKED, 2/5 LB, FROZEN	\$5.00		
90704051269265	SMITHFIELD SMOKE'NFAST PORK CARNITAS, 6/5 LB, FROZEN, RANDOM WEIGHT	\$5.00		
10704051289045	SMITHFIELD SMOKE'NFAST PULLED PORK, ALL NATURAL, SMOKED, SAUCELESS, 2/5 LB, FROZEN	\$5.00		
10704051269016	SMITHFIELD SMOKE'NFAST SHREDDED PULLED PORK, WITH SAUCE, 2/5 LB, FROZEN	\$5.00		
10704051269047	SMITHFIELD SMOKE'NFAST SHREDDED PORK SHOULDER, SAUCELESS, 2/5 LB, FROZEN	\$5.00		
10704051289359	SMITHFIELD SMOKE'NFAST PULLED CHICKEN, ROASTED, 12/2 LB, FROZEN	\$5.00		

Smithfield SMOKE'NFAST SMOKE'NFAST RIBS				
90704051261023	SMITHFIELD SMOKE'NFAST COOKED SAUCELESS BABY-BACK LOINBACK RIBS, 8/3 LB, FROZEN, RANDOM WEIGHT	\$5.00		
90039073682021	RIB,SFD,SNF,STL,PK,HKRY,8C,FZ,RW	\$5.00		
90704051682026	SMITHFIELD SMOKE'NFAST ST. LOUIS STYLE PORK RIBS, HICKORY SMOKED, 4/5 LB, FROZEN, RANDOM WEIGHT	\$5.00		



REDEEM REBATE IN 10 MIN OR LESS!
SUBMIT ALL THE FORMS VIA RAPIDREBATE.NET

1. Log on to RapidRebate.net
2. Add product info; upload invoices
3. Submit and check status

INSTRUCTIONS FOR SUBMITTING THIS REBATE:

1	Use the grids on the front and back of this page to indicate the number of cases of each product code purchased during the eligible period.
2	Put the total number of cases purchased in the boxes below.
3	Put the total \$ amount of the requested rebate in the boxes below.
4	Complete the contact info (below) and segment info (right) and mail the form, along with required printout/invoice copies, to the address at right.

MAXIMUM PAYOUT IS \$250 / MINIMUM PAYOUT IS \$20

# of \$2 CS:	X \$2.00/CS:	= Total \$:
# of \$3 CS:	X \$3.00/CS:	= Total \$:
# of \$5 CS:	X \$5.00/CS:	= Total \$:

CHECK WILL BE MAILED TO THE ADDRESS SHOWN BELOW (PLEASE PRINT)

OPERATION NAME:	CONTACT NAME:		
E-MAIL ADDRESS:			
OPERATION ADDRESS:			
CITY:	STATE:	ZIP:	
TELEPHONE NUMBER:	FAX NUMBER:		
DISTRIBUTOR:	DSR NAME:		

Terms and Conditions:

Offer limited to foodservice operators only. Chain operators must participate as single units. Contracted chain and bid accounts cannot participate. This coupon may be redeemed for a minimum of \$20 up to \$250 per individual foodservice operator. Submit this rebate with copies of distributor invoices or distributor printouts verifying valid products were purchased between May 29 2023—August 27, 2023. DISTRIBUTOR PRINTOUTS OR INVOICES MUST INCLUDE THE FOLLOWING OPERATOR INFORMATION: Operator Name, Product Purchased, Number of Cases Purchased, Date the Product was Purchased, Invoice Number and Physical Address. Operators must fill out rebate coupon themselves. Distributor tracking reports do not qualify. Bulk redemptions by distributors and/or DSRs are not allowed. Request must be postmarked no later than October 9, 2023. Offer not redeemable in conjunction with any other offer. Operators may submit more than once until the maximum dollar amount is met; however, the initial submission must meet the minimum requirement of \$20. Allow 10–12 weeks for delivery. Incomplete or incorrect submissions will delay payment. Void where restricted, prohibited or banned.

PLEASE MAIL THIS COUPON WITH COPIES OF DISTRIBUTOR INVOICES TO:

SMITHFIELD CULINARY
SWEET TO SAVORY COUPON REDEMPTION
PO BOX 552
TRAVERSE CITY, MI 49685

REBATE QUESTIONS? CALL 1-877-570-5504



NOW SUBMIT YOUR REBATES ONLINE AT WWW.RAPIDREBATE.NET

COUPON CODE: S2S230PR

PLEASE CHECK THE MARKET SEGMENT YOUR OPERATION/TYPE OF RESTAURANT BELONGS IN:

Are you a new Smithfield Culinary customer
or a current Smithfield Culinary customer

COMMERCIAL

- Full Service
 Casual Theme
 Family
 Upscale/Fine Dining
 C-Store
 Hotel/Motel/Resort

OWNERSHIP

- Independent
 Local/Regional Chain
 National Chain

NON-COMMERCIAL

- College/University
 Elementary/Secondary School
 Business & Industry
 Recreational/Entertainment
 Transportation Foodservice
 Military/Correctional

OWNERSHIP

- Contract Management
 Self-Operated

Number of meals served per day:

Breakfast _____ Lunch _____ Dinner _____

Approximate dollar volume annual food/beverage purchases: _____

YOU CAN ALSO SUBMIT OFFER FORM AND COPIES OF INVOICES ONLINE AT WWW.RAPIDREBATE.NET

FOR MORE INFORMATION ON SMITHFIELD CULINARY PRODUCTS, PROMOTIONS, RECIPES OR MARKETING MATERIALS, CONTACT YOUR SMITHFIELD CULINARY REPRESENTATIVE/BROKER OR CALL 1-888-327-6526 WWW.SMITHFIELD.CULINARY.COM/S2S



Feeser's
FOOD DISTRIBUTORS

EST 1901
feesers.com

